

CARDIOVASCULAR

2024 EACTS/EACTAIC/EBCP Guidelines on cardiopulmonary bypass in adult cardiac surgery

Alexander Wahba^{1,2,*}, Gudrun Kunst^{3,4,*}, Filip De Somer^{5,*}, Henrik Agerup Kildahl^{1,2,†}, Benjamin Milne^{6,‡}, Gunilla Kjellberg^{7,‡}, Adrian Bauer⁸, Friedhelm Beyersdorf^{9,10}, Hanne Berg Ravn¹¹, Gerdy Debeuckelaere¹², Gabor Erdoes¹³, Renard Gerhardus Haumann^{14,15}, Tomas Gudbjartsson¹⁶, Frank Merkle¹⁷, Davide Pacini^{18,19}, Gianluca Paternoster^{20,21}, Francesco Onorati²², Marco Ranucci²³, Nemanja Ristic²⁴, Marc Vives^{25,26}, Milan Milojevic²⁷, and EACTS/EACTAIC/EBCP Scientific Document Group

¹Department of Cardio-Thoracic Surgery, St. Olavs University Hospital, Trondheim, Norway, ²Department of Circulation and Medical Imaging, Norwegian University of Science and Technology, NTNU, Trondheim, Norway, ³Department of Anaesthetics and Pain Therapy King's College Hospital NHS Foundation Trust, London, United Kingdom, ⁴School of Cardiovascular and Metabolic Medicine & Sciences, King's College London British Heart Foundation Centre of Excellence, London, United Kingdom, ⁵Heart Centre University Hospital Ghent, Ghent, Belgium, ⁶Department of Anaesthesia, Guy's & St Thomas' NHS Foundation Trust, London, United Kingdom, ⁷Department of Thoracic Surgery and Anaesthesiology, Uppsala University Hospital, Uppsala, Sweden, ⁸Department of Perfusiology, Evangelic Heart Center, Coswig, Germany, ⁹Department of Cardiovascular Surgery, University Hospital Freiburg, Germany, ¹⁰Medical Faculty of the Albert-Ludwigs-University Freiburg, Germany, ¹¹Department of Anaesthesia, Odense University Hospital and Institute of Clinical Medicine, Southern Denmark University, Denmark, ¹²Perfusion Department, Antwerp University Hospital, Edegem, Belgium, ¹³University Department of Anesthesiology and Pain Medicine, Inselspital, Bern University Hospital, University of Bern, Switzerland, ¹⁴Department of Cardio-Thoracic Surgery, Thoraxcentrum Twente, Medisch Spectrum Twente, Enschede, The Netherlands, ¹⁵Department of Biomechanical Engineering, TechMed Centre, University of Twente, Enschede, The Netherlands, ¹⁶Department of Cardiothoracic Surgery, Landspítali University Hospital, Faculty of Medicine, University of Iceland, Reykjavik, Iceland, ¹⁷Foundation Deutsches Herzzentrum Berlin, Berlin, Germany, ¹⁸Division of Cardiac Surgery, IRCCS Azienda Ospedaliero-Universitaria di Bologna, Italy, ¹⁹University of Bologna, Bologna, Italy, ²⁰Cardiovascular Anesthesia and Intensive Care San Carlo Hospital, Potenza, Italy, ²¹Department of Health Science Anesthesia and ICU School of Medicine, University of Basilicata San Carlo Hospital, Potenza, Italy, ²²Division of Cardiac Surgery, University of Verona Medical School, Verona, Italy, ²³Department of Cardiovascular Anesthesia and ICU, IRCCS Policlinico San Donato, Milan, Italy, ²⁴Department of Cardiac Surgery, Dedinje Cardiovascular Institute, Belgrade, Serbia, ²⁵Department of Anesthesia & Critical Care, Clínica Universidad de Navarra, Pamplona, Spain, ²⁶Instituto de Investigación Sanitaria de Navarra (IdiSNA), Pamplona, Spain and ²⁷Department of Cardiac Surgery and Cardiovascular Research, Dedinje Cardiovascular Institute, Belgrade, Serbia

*Corresponding authors. E-mails: alexander.wahba@ntnu.no, gudrun.kunst@kcl.ac.uk, chairman@ebcp.eu

†These authors contributed equally to this work.

‡Task Force Coordinators.

The articles are identical except for minor stylistic and spelling differences in keeping with each journal's style. Any of the three citations can be used when citing this article.

EACTS/EACTAIC/EBCP Scientific Document Group (Collaborators): Roberto Lorusso (EACTS Review Coordinator) (The Netherlands); Patrick Wouters (EACTAIC Review Coordinator) (Belgium); Prakash Punjabi (EBCP Review Coordinator) (United Kingdom); Peter Alston (United Kingdom); Örjan Friberg (Sweden); Fabio Guarracino (Italy); Eugene A. Hessel (USA); Miia Lehtinen (Finland); Sven Maier (Germany); Luca Di Marco (Italy); Bart Meyns (Belgium); Juan Blanco-Morillo (Spain); Peter Fast Nielsen (Denmark); Aleksandar Nikolic (North Macedonia); Steffen Rex (Belgium); Lars Saemann (Germany); Enrico Squicciarro (The Netherlands); Patrick Weerwind (the Netherlands); Fabio Zanella (Italy).

Disclaimer: A clinical guideline aims to apply to all patients with a specific condition. However, there will inevitably be situations where its recommendations are not suitable for a particular patient. While healthcare professionals and others are encouraged to consider these guidelines in their professional judgment, they do not override the responsibility of healthcare professionals to make decisions tailored to each patient's unique circumstances. Such decisions should be aligned with the latest official recommendations, guidelines from relevant public health authorities, and applicable rules and regulations. It is important that these decisions are made in collaboration with, and agreed upon by, the patient and/or their guardian or carer.

Preamble

Clinical practice guidelines consolidate and evaluate all pertinent evidence on a specific topic available at the time of their formulation. The goal is to assist physicians in determining the most effective management strategies for patients with a particular condition. These guidelines assess the impact on patient outcomes and weigh the risk–benefit ratio of various diagnostic or therapeutic approaches. While not a replacement for textbooks, they provide supplementary information on topics relevant to current clinical practice and become an essential tool to support the decisions made by specialists in daily practice. Nonetheless, it is crucial to understand that these recommendations are intended to guide, not dictate, clinical practice, and should be adapted to each patient's unique needs. Clinical situations vary, presenting a diverse array of variables and circumstances. Thus, the guidelines are meant to inform, not replace, the clinical judgement of healthcare professionals, grounded in their professional knowledge, experience and comprehension of each patient's specific context. Moreover, these guidelines are not considered legally binding; the legal duties of healthcare professionals are defined by prevailing laws and regulations, and adherence to these guidelines does not modify such responsibilities.

The European Association for Cardio-Thoracic Surgery (EACTS), the European Association of Cardiothoracic Anaesthesiology and Intensive Care (EACTAIC) and the European Board of Cardiovascular Perfusion (EBCP) constituted a task force of professionals specializing in cardiopulmonary bypass (CPB) management. To ensure transparency and integrity, all task force members involved in the development and review of these guidelines submitted conflict of interest declarations, which were compiled into a single document available on the EACTS website (<https://www.eacts.org/resources/clinical-guidelines>). Any alterations to these declarations during the development process were promptly reported to the EACTS, EACTAIC and EBCP. Funding for this task force was provided exclusively by the EACTS, EACTAIC and EBCP, without involvement from the healthcare industry or other entities.

Following this collaborative endeavour, the governing bodies of EACTS, EACTAIC and EBCP oversaw the formulation, refinement, and endorsement of these extensively revised guidelines. An external panel of experts thoroughly reviewed the initial draft, and their input guided subsequent amendments. After this detailed revision process, the final document was ratified by all task force experts and the leadership of the EACTS, EACTAIC and EBCP, enabling its publication in the European Journal of Cardio-Thoracic Surgery, the British Journal of Anaesthesia and Interdisciplinary CardioVascular and Thoracic Surgery.

Endorsed by the EACTS, EACTAIC and EBCP, these guidelines represent the official standpoint on this subject. They demonstrate a dedication to continual enhancement, with routine updates planned to ensure that the guidelines remain current and valuable in the ever-progressing arena of clinical practice.

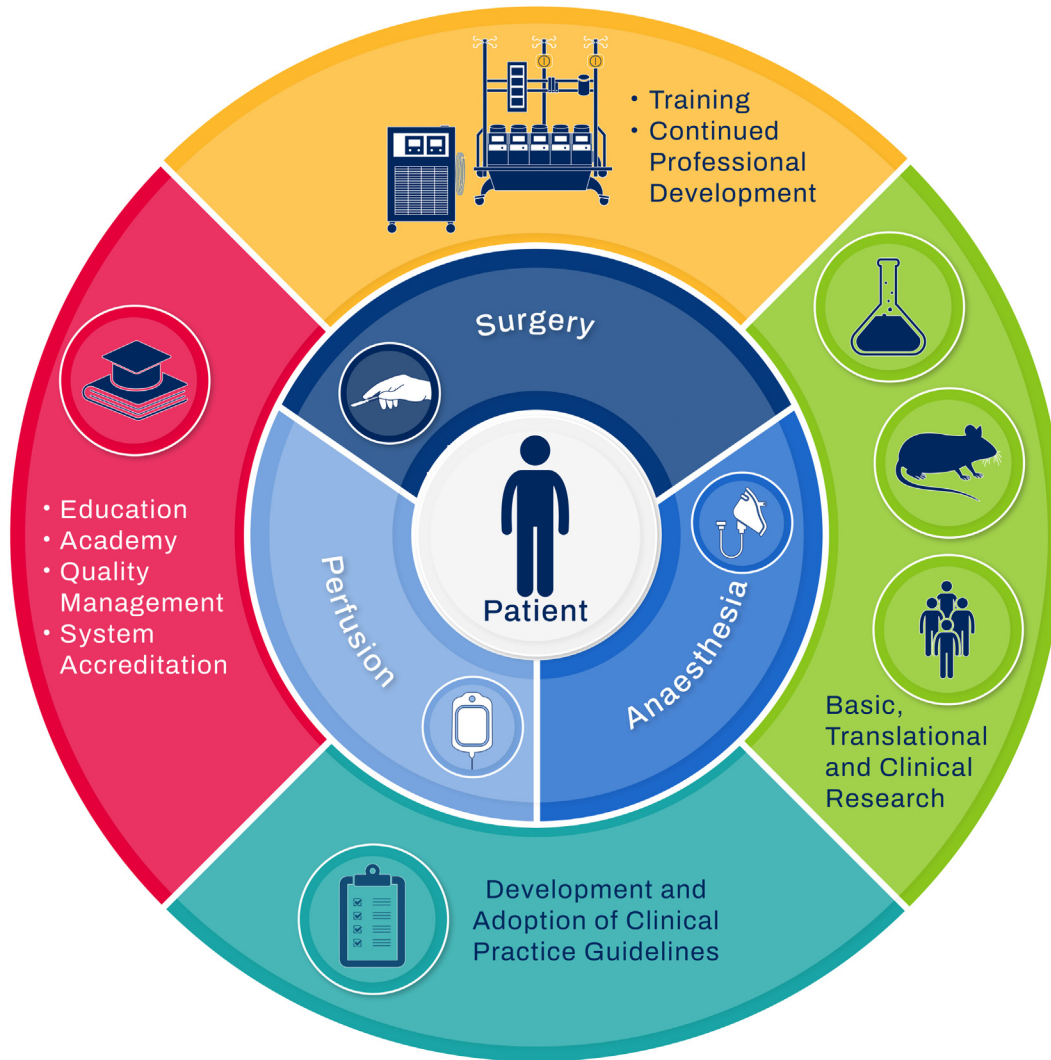

Central Illustration: Multidisciplinary Approach to Cardiopulmonary Bypass Management.

Keywords: cardiac anaesthesia; cardiac surgery; cardiopulmonary bypass; clinical perfusionist; EACTAIC; EACTS; EBCP; evidence-based practice; extracorporeal circulation; guidelines; minimally invasive extracorporeal circulation; recommendations

Introduction

Background

The current document presents a revision of the 2019 EACTS/EACTA/EBCP guidelines on cardiopulmonary bypass in adult cardiac surgery, emerging from a collaborative effort among the EBCP, EACTAIC and EACTS to establish guidance for unified clinical practice guidelines (CPB) practice.^{1,2} The previous guidelines provided the first comprehensive European guidance based on evidence, promoting a message of excellence

through collaboration within the cardiac surgical, perfusion and anaesthetic communities.

With recent advances in research that unveiled new evidence related to CPB, an update to the 2019 guidelines was necessary. The revised guidelines reaffirm the foundational practices and incorporate new recommendations that align with the latest evidence-based medicine and contemporary European clinical practices. They expand the guideline’s scope with additional sections addressing crucial topics such as temperature management and deep hypothermic circulatory

arrest (DHCA). However, the necessity for further research persists, and this iteration of the guidelines emphasizes the ongoing need for scientific inquiry and trials in various CPB domains.

Whereas recent international guidelines cover specific topics like patient blood management and perioperative medication, this document summarizes the evidence and directs readers to these comprehensive guidelines for further details.^{3,4} The task force acknowledges that there have been no significant updates related to CPB, and thus refers to existing materials. Due to length constraints, paediatric CPB has not been included in this edition. These guidelines concentrate on perfusion-related recommendations in addressing broad topics such as cardioplegia and minimally invasive surgery.

What is new

The updated CPB guidelines have undergone a comprehensive review to enhance their clinical applicability and to incorporate the latest evidence since the 2019 edition. Significant additions include new sections that broaden the scope of the guidelines:

- Section 5.8 focuses on tubing, specifically addressing the use of plasticizers in tubing materials.
- Section 6 on monitoring now includes recommendations on neuromonitoring as well as haemodynamic monitoring and management.
- Section 7, Organ protection, compiles evidence on strategies to protect organs during CPB.
- A new section, 9.10, on blood purification, has been introduced.
- Section 10 discusses CPB for specific techniques, focusing on perfusion strategies for aortic and aortic arch operations.
- Lastly, Section 12 addresses specific situations during CPB, tackling the management of adverse events.

The goal of these additions is to provide comprehensive coverage of the most current and relevant aspects of CPB, ensuring that the guidelines remain a valuable resource for clinicians in adult cardiac surgery.

Methodology

To ensure that guideline recommendations remain current, the EACTS Council, together with the Board of Directors of the EACTAIC and the Scientific Committee of the EBCP, intends to continuously review and update guidelines based on published standards for the development of clinical practice documents.⁵ Recognizing the extensive research and development that has occurred in the field of CPB since the last publication⁶ and acknowledging that most guidelines become outdated 5 years after their previous publication,⁷ a timely, complete joint revision of the CPB guidelines for adult cardiac surgery was decided on.

A task force was established, drawing from a diverse pool of experts within the multidisciplinary field of cardiac surgery. Members were selected for their comprehensive backgrounds and experiences spanning clinical practice and research. The selection process also considered gender diversity and representation from various geographic regions to ensure a broad spectrum of insights and perspectives. The governing bodies of the involved societies agreed upon the guideline's scope,

and the task force members established the final table of contents. To critically appraise the new body of evidence, with the assistance of a medical informatics specialist, the task force conducted a systematic literature review (SLR) based on the standardized Population, Intervention, Comparison, Outcome and Time questions format. Literature searches encompassed all studies, including randomized controlled trials (RCTs), registries, nonrandomized comparative and descriptive studies, case series, cohort studies, systematic reviews and meta-analyses and other expert opinions. An initial SLR, which focused on research involving human subjects, published in English and indexed in MEDLINE, EMBASE and the Cochrane Library, was conducted from May to September 2023 (see search strings for each section in the supplementary material). Additional relevant studies published after September 2023 during the guideline writing and external validation processes were also considered by the task force and included in the document when appropriate. The references selected and published in the document are representative and not all-inclusive. The recommendations listed in this guideline are, whenever possible, evidence-based and focused primarily on RCTs.

In adherence to rigorous policies and methods to ensure unbiased and impartial document development, task force members were mandated to declare any conflicts of interest before commencing the project and to notify the co-chairs of EACTS, EACTAIC and EBCP of any changes until publication of the guideline. The work on recommendations and supporting text was permitted only if members had no relevant conflicts of interest. All sections were written through a close collaboration among the members. The development of each recommendation was based on the totality of current scientific and medical knowledge, weighing the risks and benefits of the intervention according to established methods (Tables 1 and 2).⁵ Expert consensus was employed to address critical daily practice issues in areas devoid of robust evidence. A preliminary consensus, achieved through conference calls and in-person meetings and defined by a minimum of 75% agreement among present members, advanced the draft recommendations. An anonymous electronic survey subsequently elicited votes on each recommendation, accompanied by the corresponding Class of Recommendation and Level of Evidence. An 80% response rate and at least 75% affirmative votes on each recommendation constituted a consensus. Each involved society appointed a peer review committee to scrutinize the document, which was subsequently reviewed and endorsed for publication by the governing bodies of EACTS, EACTAIC and EBCP.

Training, education and service delivery

The operational and service management of CPB is the responsibility of the clinical perfusionist. To ensure safe and effective clinical practice, perfusionists need adequate training with appropriate knowledge, skills and expertise. Clinical perfusionists are members of the multidisciplinary operative team and work in collaboration with surgeons, anaesthetists and operating room personnel. Perfusion departments must be adequately staffed and resourced to deliver elective and emergency patient care. Establishing standards should govern the effectiveness of care by monitoring of patient outcomes. In addition to regular reporting, assessments of performance and of lessons learned from adverse events should be established.

Table 1 Levels of evidence.

Level of evidence A	Data derived from multiple randomized clinical trials or meta-analyses
Level of evidence B	Data derived from a single randomized clinical trial or from large non-randomized studies
Level of evidence C	The consensus of expert opinion and/or small studies, retrospective studies and registries

Description of the evidence

There are notable variations among countries regarding the qualifications, competencies and organizations for perfusionists. International organizations, such as the EBCP, EACTS and EACTAIC, recommend standardizing the quality of education and training in the cardiothoracic field.^{8,9} One recommendation is that graduates of a study programme in perfusion verify this fact with a certificate, as implemented in many European countries.^{8,10} It is widely accepted that clinical perfusionists should undergo a period of formal applied education and training to gain the necessary knowledge, skills and techniques.^{8,10–16}

In Europe, the EBCP has existed since 1991 and is dedicated to the structured training of perfusionists. The profession of perfusionist is listed as a self-regulated profession by the European Commission, and the EBCP is the designated organization.¹⁷ Accreditation of an educational programme in perfusion is based on satisfying the minimum standards for entry requirements, facilities, syllabus, training and supervision as detailed either by national or international guidelines

in Europe according to the regulations of the EBCP.^{12,13,15,18–20} The educational programme should be curriculum-based, covering applied anatomy, physiology, biochemistry, pharmacology and pathology, equipment, monitoring, clinical management and service delivery.

Clear recommendations on the scope of the syllabus for perfusion are lacking to date. A recent study determined it should represent an average of 60 European Credit Transfer and Accumulation System (ECTS) learning points in Europe. The professional societies in the present guideline support this number for the perfusion content. Professional societies give framework recommendations on content; for Europe, they are offered by the EBCP.²¹ Performing a clinical perfusion is a complex technical and medical procedure that requires vigilance and responsible decision-making skills. According to the European Qualifications Framework, a minimum level of education, such as an entry level or final level of at least 6 (bachelor's degree), is therefore essential.^{10,22}

The educational programme should be accompanied by clinical training in an accredited clinical perfusion department.^{13,15,18,23} The length of the clinical training varies

Table 2 Classes of recommendations.

Class of recommendations	Definition	Suggested wording
Class I	Evidence and/or general agreement that a given treatment or procedure is beneficial, useful and effective	Is recommended/is indicated
Class II	Conflicting evidence and/or a divergence of opinion about the usefulness/efficacy of the given treatment or procedure	
Class IIa	Weight of evidence/opinion is in favour of usefulness/efficacy	Should be considered
Class IIb	Usefulness/efficacy is less well established by evidence/opinion	May be considered
Class III	Evidence/general agreement that the given treatment/procedure is not useful/effective and may sometimes be harmful	Is not recommended

from 1 to 4 years, depending on the entry requirements for the programme. The training should take place in a European-recognized and -accredited perfusion training centre. A minimum of 100 supervised perfusion cases²³ must be documented in a logbook.

The educational benefit of simulation training in perfusion is increasingly considered indispensable for the acquisition and maintenance of skills, for practising emergency procedures and human factors training, including team and communication training.^{12,13,15,24} After completing an educational programme, the trainee's knowledge and skills are assessed by formal written and practical examinations, leading to certification as a clinical perfusionist.^{8,10,12,15,18,25}

The European Certificate in Cardiovascular Perfusion is valid for 3 years; maintenance of certification requires proof of a certain minimum annual number of clinical cases and regular participation in continuing professional education while maintaining professional standards.^{12–14,18,19,26,27} A relevant national or, where appropriate, international perfusion board should accredit training programmes and certification and recertify clinical perfusionists. Globally, the framework and requirements for individual recertification vary among countries; in Europe, the EBCP is responsible and is designated by the European Economic and Social Committee.¹⁷

Trained and accredited clinical perfusionists should work within an appropriate quality management framework based on documented standard operating procedures; risk assessment; regular checking and recording; leadership, teamwork and communication; and peer reviews and audits of practice and outcomes.^{14,16,28,29} The risk assessment and the respective critical incident report systems should be in place to effectively analyse errors and incidents.²⁸

Each department, institution or service provider should maintain standard operating procedures or protocols detailing all procedures with proper equipment, the estimated frequency of occurrence, safety measures, required competencies and training, record keeping and responsibility for adherence. These standard operating procedures should work as binding agreements for the healthcare team and describe the areas of responsibility in which the perfusionists operate the extracorporeal circulation (ECC) systems.^{10,13,15,28}

The department for clinical perfusion should be well described within the hospital structure and clearly structured. These requirements include appointing a responsible team leader, holding regular team meetings and practicing closed-loop communication, whereby the sender gives a message, and the recipient repeats it, reducing misunderstanding between team members.^{10,13,28,29} Regular briefings, debriefings, team meetings and self-assessments regarding team culture and performance can improve team performance,¹⁸ as can human factor training using simulation.^{28,30} Departments should be adequately staffed with personnel and experience.¹² A department's daily level of certified perfusion staff should be $n + 1$, where n is the number of simultaneously running operating rooms. For example, on a day with 3 operating rooms scheduled for CPB, should be 4 perfusionists present in the department.^{13,16} If this is not possible—for example, outside of regular working hours—then the situation should be risk assessed with mitigating actions such as immediate availability of additional emergency equipment and support personnel. Quality assurance and improvement are fundamental to patient outcomes and safety within departments and institutions.^{12,14,16,28,31–33}

The healthcare environment in a perfusion department must be safe; errors and untoward incidents should be reported and systematically analysed to identify system failures.^{26,28} Departments and national perfusion bodies should ensure that such outcomes are shared locally and nationally to promote shared learning. The accurate reporting of data and outcomes with submission to a database or clinical registry enables the success and efficacy of interventions or treatments to be established. Clinical perfusionists should collect and submit such data and use it for quality assurance and improvement.^{13,14,28} Further details relating to data management systems as an opportunity for quality improvement in perfusion practice are described in section 4.6.

Heart-lung machine hardware

In recent years, the technological developments of heart-lung machines have led to improvements in hardware and integration of monitoring equipment and software. This new technology allows supervision of the body's metabolic demands and facilitates interventions to maintain adequate organ perfusion, oxygen supply and anticoagulation. The goal is increased safety and easier operation.

Console with pumps and holders

The console of the heart-lung machine, with its pumps and holders, is the backbone on which disposable CPB sets are mounted. Two basic design philosophies prevail in modern heart-lung machines: the conventional modular and the compact miniaturized systems, often used for so-called minimally invasive extracorporeal circulation (MiECC) procedures, extracorporeal membrane oxygenation (ECMO) and other indications.

Description of the evidence

Few publications focus on the hardware aspect of heart-lung machines. In most centres, conventional stationary designs are used mainly in routine cases and complicated operations. Stationary systems may be configured as integrated, modular or a combination of both. There is general agreement on which safety features should be included, as acknowledged in previous guidelines such as those of the Australian and New Zealand College of Perfusionists and the American Society of Extracorporeal Circulation.^{34,35}

These safety features include pressure controllers, air detectors, low-level alarms, electrical safety specifications and pump reversal of flow or “runaway” protection. Moreover, the manual operation of these pumps with crank handles is possible. Most systems include an integrated light source and batteries for operating during a power failure. Most importantly, all sensors ensuring the safe conduct of CPB, such as pressure transducers on arterial and cardioplegia lines, bubble detectors on arterial and cardioplegia lines and level sensors on venous reservoirs, should give visual and audible alarm notifications and automatically servo control or shut down the arterial and/or cardioplegia pumps to avoid potentially hazardous incidents, such as overpressurization or massive air embolism.

It is noteworthy to mention the lack of scientific research on console designs. One publication focused on human factors and the design of heart-lung machines and named several key issues with current designs. Namely, workspace design, procedures and communication; component integration; and

issues with controls, alarms and displays were discussed.³⁶ The few other publications that could be found focused mainly on minor aspects of the topic, such as developing universal oxygenator holders,³⁷ improving roller pump control³⁸ or researching battery performance.³⁹ More recently, the use of miniaturized extracorporeal heart-lung machines has been advocated. Several types of devices were categorized, from fundamental devices to devices with more built-in features, such as cardiomy suction and open venous reservoirs.⁴⁰ However, important aspects, such as safety or ergonomics of the design, are rarely explored. Thus, recommendations are based on expert consensus and are mainly in line with the current recommendations from other societies.^{34,35}

Several investigations have focused on the design of arterial pumps. Both roller pumps and centrifugal pump heads are in use today. From a safety aspect, there appear to be advantages for centrifugal pump heads, because these pumps have been found to limit the risk of arterial air embolism in a paediatric ex vivo model.⁴¹ They are also believed to be superior in blood handling⁴²; however, the evidence is conflicting.⁴³ If pulsatile perfusion is requested, roller pump heads are usually employed. Centrifugal pump heads, in contrast, are typically incorporated in MiECC systems.⁴⁰

Safety features

The likelihood of death from CPB-related incidents declined over the last few decades to 1 in 4446–4864 patients, whereas severe organ injury or death was 1 in 1453–3220 patients^{44,45} in the 2000s. However, the number of non-fatal incidents remains a concern and is reported to be as high as 1 in every 58 patients.⁴⁶ Studies on safety and human factors have identified numerous potential risks. Next to failures of hardware and procedures, perioperative communication issues have also been reported to contribute to the higher mortality risk of cardiac patients.⁴⁷

Description of the evidence

A Failure Mode and Effects Analysis has identified mechanisms during CPB whereby failing safety equipment or mechanical issues can compromise patient safety. Six different CPB configurations were evaluated.⁴⁸ The highest risks across all circuit types were attributed to the embolization of defoamer material, air embolism, spallation, the induction of systemic inflammatory response syndrome (SIRS) and over-pressurization. The 3 most recent surveys on incidents related to CPB listed coagulopathy/heparinization, arterial dissection, allergic/anaphylactic reaction and arterial air embolism as the main risks associated with CPB.^{44–46} Human factor studies have highlighted several areas for improvement in addition to the mechanical safety of the device, including the organizational culture of safety.^{49,50} Collecting information on adverse events in registries will help prevent such incidents in the future.⁵¹ Perfusionists can use an excellent tool for this purpose: the online Perfusion Improvement Reporting System of the Australian and New Zealand College of Perfusionists.⁵² Perfusion safety can thus be enhanced by a multitude of measures, such as the use of dedicated safety equipment (e.g. level detectors, bubble detectors, an arterial line filter [ALF], pressure transducer, one-way vent valve, backup systems).^{14,53} In a survey published in 2000, a total of 27 safety

devices were identified. The authors recommended improvements in coagulation monitoring and incident reporting.⁴⁴ The question remains whether new developments, such as MiECC or surgery without CPB, increase or reduce perfusion safety. In a recent meta-analysis including 134 RCTs, perioperative outcomes were improved using MiECC or the off-pump technique compared to conventional CPB.⁵⁴ However, these findings are challenged by large-scale multicentre RCTs⁵⁵ or, more recently, by 10-year follow-up results.^{56,57} The advent of modular MiECC circuits includes minimally invasive CPB technology combined with traditional circuits and may improve patient safety.⁵⁸

Oxygen and air, carbon dioxide and volatile anaesthetics supply

Conducting CPB requires constant gas supplies that may include oxygen, air and carbon dioxide (CO₂). These gases should be readily available in the operating room and in a backup supply. Furthermore, the delivery of oxygen, air, CO₂ and volatile anaesthetic agents to the oxygenator is essential for the proper operation of CPB. Monitoring the concentration of the volatile anaesthetic agent administered in the incoming sweep gases and outgoing oxygenator exhaust gases and a safe scavenging system are advisable. The addition of nitric oxide (NO) to the oxygenator is gaining interest in the adult population, but most studies have primarily included children undergoing heart surgery. Some adult studies^{59,60} have indicated a reduced systemic inflammatory response and a lower risk of acute kidney injury (AKI). However, there is no consensus on the optimal and safe dose of NO nor is there concrete advice on safety precautions. Therefore, more research is needed before the clinical application of NO in the oxygenator can be recommended.

Description of the evidence

The gas supply to the oxygenator should be constant and should consist of oxygen and air. Carbon dioxide should be used to flush the CPB circuit before priming to reduce the number of gaseous microemboli in the priming solution. Carbon dioxide can also be used to maintain pH-stat acid-base management when necessary. To ensure safe conditions, monitoring incoming and outgoing gasses should be considered. In the event of a technical fault, a backup supply of gases (gas cylinders) is also advised.^{14,28,29,61} During CPB, volatile anaesthetic agents have frequently been used. Section 9.11 provides a careful analysis of clinical studies in this area.

Personnel involved in procedures where CPB is performed are potentially at risk of occupational exposure to volatile anaesthetic agents. Therefore, it is advised to use a scavenging device at the oxygenator's outlet to prevent unwanted exposure.^{14,29,61} Excessive negative pressures must be avoided when using a scavenging system because it can create a negative pressure gradient across membrane oxygenators, potentially resulting in a rupture of the membrane and oxygenator failure.⁶² The standard (ANSI Z79.11) of the American National Standards Institute (ANSI) that addresses scavenging systems for anaesthetic gases states that scavengers should not generate positive pressures exceeding 10 cm of water (7.4 mmHg) or negative pressures exceeding 0.5 cm of water (0.37 mmHg). Therefore, perfusionists must

comprehensively understand the effects of volatile anaesthetic agents.⁶²

Carbon dioxide flushing of the surgical field

Open heart surgery with CPB carries a risk of systemic gaseous emboli due to microemboli, either after priming a circuit filled with air or air from open cardiac cavities during an operation. Complete de-airing of the CPB circuit and cardiac cavities during open-heart procedures remains challenging. The use of CO₂ to flush the circuit before priming and the insufflation of CO₂ into the cardiac cavities are common practices in many units throughout Europe. CO₂ is more soluble in blood than is nitrogen, which is a major component of atmospheric air. Thus, CO₂ microemboli are easier to dissipate from blood and also thought to be less harmful.⁶³ The higher density of CO₂ facilitates air displacement inside the cardiac cavities. However, the benefit of CO₂ flushing is still being debated, and the outcome of a large United Kingdom multicentre trial will hopefully elucidate this issue in more detail.⁶⁴

Carbon dioxide flushing of the circuit

The efficacy of CO₂ flushing of the empty perfusion circuit to reduce gaseous microemboli following priming was shown convincingly in several experimental studies, including 1 RCT.^{65–68} One study demonstrated that CO₂ flushing of ALP⁶⁵ resulted in fewer emboli and a faster embolic clearance time. In order to obtain a CO₂ content of 97%–98% in the oxygenator, the results from a single-centre study suggested that approximately 5 min of CO₂ flushing is necessary. Still, the extended duration did not increase the concentration significantly.⁶⁸ CO₂ flushing may be even more critical in new circuit designs with integrated oxygenators and centrifugal blood pumps.⁶⁷

Carbon dioxide insufflation of the operative field

Three SLRs and meta-analyses on CO₂ insufflation of the operative field have been published to date,^{69–71} none of which provided any evidence of a beneficial effect on neurocognitive function or S100 protein levels following open heart surgery. However, a significant reduction in gaseous microemboli was noted in several trials [risk difference –0.94, 95% confidence interval (CI) (–1.63 to –0.25)].⁷¹ An experimental study⁷² and observational studies confirmed that CO₂ insufflation reduces gaseous microemboli in the blood.^{63,73} Only 1 single-institution RCT showed superior neurocognitive outcome when CO₂ insufflation was applied [risk ratio (RR) 0.30, 95% CI 0.14–0.63].⁷⁴ However, no correlation could be found between the remaining air in the heart chambers, as validated by transoesophageal echocardiography (TOE) and neurocognitive outcome.

The specific technique of CO₂ insufflation and general de-airing routines may be essential in reducing gaseous microemboli.^{75–77} Ineffective de-airing may lead to underestimating the potential benefits of CO₂ insufflation.

Concern has been voiced over hypercapnic acidosis following CO₂ insufflation,⁷⁸ which may lead to a decreased heparin effect and, consequently, to an increased risk of thrombus formation in the circuit.⁷⁹ It has been suggested that hypercapnia can be effectively mitigated by using an additional venous reservoir.⁸⁰

Heater-cooler unit

The heater-cooler unit (HCU) is an integrated hardware component of the CPB system. Its use is to maintain the patient's body temperature to the target value assigned for the specific intervention and for the eventual cooling and rewarming before and after reaching the target core temperature if needed. This goal is obtained by running water at a precise temperature around the fibres of the oxygenator or the coils of the cardioplegia system, usually using the 'counter-current' physical principle to maximize efficiency and miniaturize the circuit. Previous guidelines recommended complying with temperature and pressure safety limits reported in manufacturers' instructions. However, due to the recent *Mycobacterium chimaera* outbreak, stronger recommendations were issued, including regular rigorous decontamination and maintenance procedures for HCUs—according to manufacturer's instructions—and placing HCUs outside the operating rooms to prevent contaminated air from reaching the surgical field.^{81–83} The scientific evidence regarding HCU-related infective risks during the last 5 years is based mainly on single-institutional reports or reviews of the available literature.^{84–93} RCTs on this topic are lacking.

Description of the evidence

M. chimaera infection is a systemic disease with a high predicted mortality (40%–65%) and a prolonged latency from infection to clinical manifestations (usually more than 6 years from the index surgery), characterized by multiple granulomatous lesions, responsible for a variable combination of hepatitis, nephritis, pneumonitis, chorioretinitis, myocarditis, osteomyelitis, encephalitis and myositis, together with prosthetic material endocarditis.^{81–83} Systemic symptoms also include malaise, fever and weight loss (often leading to misdiagnoses), and the results of blood culture tests may be inconclusive.⁸¹ Since the declaration of a global outbreak of HCU-related infections, medical knowledge about *M. chimaera*, a non-tuberculous mycobacterium (NTM), has grown substantially, especially in terms of epidemiological and diagnostic tools to assess the disease.^{81,82} For example, it is now accepted that the eyes should be examined in all suspected cases because of the high diagnostic accuracy.⁸² Furthermore, international guidelines on diagnosing, treating and preventing disseminated *M. chimaera* infection following cardiac surgery with CPB were published in 2020, summarizing current medical knowledge.⁸² Similarly, a European protocol for the detection, laboratory diagnosis and environmental testing of *M. chimaera* infections potentially associated with HCUs was released by the European Centre for Disease Prevention and Control (ECDC).⁹⁴

However, despite the high mortality of this disease, no RCTs have been done to obtain solid scientific evidence on HCU monitoring, decontamination strategies or management inside the operating rooms. When HCU monitoring is considered, an observational study showed that the propidium monoazide-polymerase chain reaction (PMA-PCR) has an 85% agreement with standard cultures when using a cycle threshold of < 43. It is superior to standard cultures because it reduces laboratory turnaround time (1–2 days vs 8 weeks), thus accelerating the diagnosis of HCU contamination.⁸⁴

Initially, most cases were linked to the use of the LivaNova 3T HCU (LivaNova, London, UK). Later, however, contamination was reported in almost all the commercially available

HCU. A recent nationwide Italian study identified 251 HCU devices to be contaminated across the nation with 40 clinical cases of disease over 12 years. Furthermore, a systematic review and meta-analysis highlighted that 180 cases were reported worldwide in 2023, with an overall fatality of 45.5%.^{95,96} It is assumed that the leading cause of contamination is the tap water used in HCUs.^{81,82} Following the outbreak, manufacturers of HCUs have adjusted their instructions for maintenance and recommend an increased frequency of disinfection and/or an increase in the concentration of chemicals used for disinfection, with a direct impact on medical workers, costs and the environment overall.^{81,82,85}

A single-centre study demonstrated that applying the manufacturer's instructions for HCU disinfection reduced the total vital counts of all investigated pathogens except for NTM, proving the limited efficacy in HCU-water sterilization of these instructions.⁸⁶ Another single-centre report assessed the effectiveness of 3 different recommended protocols for HCU disinfection and found that the best results were achieved when disinfecting with 0.2% chloramine-T together with the use of 0.2- μ m water filters.⁸⁷ Another observational study demonstrated that verified sterile new HCUs were permanently contaminated by several microbial agents (*M. chimaera* included) with daily use, and none of the pathogens could be permanently eliminated despite the application of all authority/manufacturer-mandated decontamination procedures.⁸⁸

Chand *et al.* showed that aerosols inside the water reservoir of the HCU could escape via its ventilation fan even though the HCU circuits were watertight.⁸⁹ These aerosols could reach the patient, especially if the HCUs were oriented with the fan facing towards the surgical field.⁹⁰ Also, the cell membrane structure of NTM and its ability to produce biofilms resulted in high resistance to standard and improved disinfection protocols,^{81–88,91,92,94} as well as in the potential to spread from water circuits by aerosolization^{93,97}; and the concentration of organisms within these aerosolized bubbles could be up to 1000-fold higher than in the initial water source.⁹⁷

Therefore, it is reasonable to consider at this stage that the only effective risk elimination strategy would be the complete separation of the HCU exhaust air from the operating room air either by removing the HCUs from inside the operating rooms or by building airtight HCU-housing devices designed to direct HCUs-exhaust air directly out of the operating room.^{81,82,98}

Recent developments associated with HCUs that do not use water as a heat exchanger may be promising. However, this new technology is not yet thoroughly tested in the clinical environment.

Patient data management systems and quality improvement

With the development of recently available heart-lung machines, electronic recording of patient data is becoming increasingly common, and it opens the doors to future developments such as quality indicators.^{33,99,100} Moreover, it can serve as a basis for (inter)national perfusion registers, a source of scientific research.^{31,101,102} The prerequisite, however, is the correct recording of the relevant data.

Although manufacturers are trying to provide new CPB machines with automatic data recording, this topic has not been addressed in the scientific literature. Thus, recommendations in this area remain unchanged with respect to the previous guidelines.²

More work needs to be done to integrate and analyse the collected data into perfusion registries. Machine learning and artificial intelligence (AI) may be another next step towards the decision-making support of perfusionists during CPB and in the prediction of mortality.^{103–106}

Description of the evidence

A survey was conducted to gather supporting evidence to establish acceptable and appropriate limits for parameters identified in blood flow and pressure monitoring during uncomplicated adult CPB procedures. The findings, which include median, first and third quartile limits for various parameters, aim not only to support the development of institutional practice protocols but also to aid in creating 'virtual patient' models for education, research and product development.¹⁰⁷

In a predictive model based on the Australian and New Zealand College of Perfusion database, several CPB parameters have been identified to have a positive effect on the prediction of 30-day mortality: CPB time, packed red blood cell (PRBC) transfusions, mean arterial pressure (MAP) <50 mmHg, minimum oxygen delivery (DO_2) and cardiac index < 1.6 L/min/m².¹⁰⁸

Based on different measured parameters during CPB, some algorithms are proposed to support decision making via AI: management of vacuum-assisted venous drainage (VAVD), management of oxygenation at the beginning of CPB, management of MAP, metabolic management through goal-directed perfusion (GDP) and management of thermal exchanges and haemoglobin (Hb) values.^{109,110}

A first step towards validating a clinical decision support tool has been developed by modelling a simulated dataset with limited decision options based on input from expert perfusionists.¹¹¹

Cardiopulmonary bypass—the disposables

The CPB service requires adequate dedicated space—with convenient, easy access for clinical perfusionists to the operating room—to store supplies of disposable equipment and hardware items. Storage areas should be designed or adapted to ensure correct storage conditions. In particular, the storage place should be dark, clean, dry, protected from moisture and maintained within acceptable temperature and humidity limits as given in the instructions for use standards.

Cannulas

The distal ascending aorta is the arterial cannulation site of preference in adult cardiac surgery. During cannulation, the systolic arterial blood pressure (ABP) is commonly kept below 100 mmHg to lower the risk of aortic dissection. Cannulation of the ascending aorta can be challenging in older patients or those with extensive aorta calcifications. To reduce the risk of perioperative stroke in such cases, epi-aortic ultrasound scanning or computed tomography angiography is helpful in visualizing plaques.^{112–115} However, no differences in cerebral embolic load have been demonstrated.¹¹⁴ A femoral artery approach is favoured in situations requiring immediate intervention, such as cardiac arrest, aortic dissection, acute bleeding, or minimally invasive cardiac surgery. Axillary-subclavian artery cannulation is gaining popularity, especially in cases of aortic dissection, because it maintains antegrade flow in the arch vessels, is less prone to atherosclerotic

plaques and has sufficient collateral arteries to the distal arm.¹¹⁶ In case of axillary cannulation, using of an 8-mm interposition graft instead of direct cannulation allows continuous monitoring of the right radial pressure and hence of the cerebral perfusion pressure when selective ACP is administered via the axillary artery. Other locations, such as the innominate artery, iliac artery and the apex of the left ventricle (LV), are less frequently used. In cardiac reoperations, peripheral cannulation is recommended because it minimizes procedure-related injury and the need for postoperative PRBC transfusions without substantially affecting the 1-year survival rates, postoperative complications or mortality compared to conventional central cannulation techniques.¹¹⁷

Many different cannula designs are commercially available. The introduction of thin-walled cannulas has made it possible to produce smaller-diameter cannulas without jeopardizing a drop in pressure.

Arterial cannulas

There are 2 types of arterial cannula tips: a central opening tip and a pressure dispersion tip. Both cannulas operate well in vivo, according to a study examining their effectiveness. However, cannulas with pressure dispersion tips have the benefit of delivering larger blood flows with lower cannula pressures, potentially lowering the risk of problems associated with cannulation. Therefore, it is advised that cannulas with pressure dispersion tips be used preferentially to improve peripheral perfusion and reduce morbidity during heart surgery.¹¹⁸ In minimally invasive cardiac surgery, the risk of vascular complications during and after cannulation is significantly decreased by using percutaneous intraoperative ultrasound assessment of proper positioning and using a vascular closure device to remove a percutaneous femoral cannula. Several studies demonstrate the advantages of femoral cannulations performed with bi-flow cannulae, which improve distal limb perfusion.^{119,120}

Venous cannulas

Central venous cannulation can be achieved using a bi-caval, single atrial, or cavo-atrial ('2-stage') approach.¹²¹ To avoid inadvertent kinking, venous cannulas are often wire-reinforced. The appropriate size and venous cannula design are determined by patient size, weight, estimated flow rate, and vessel anatomy. When using femoral access, the venous return can be augmented using a roller pump, a centrifugal pump, or regulated vacuum connected to a hardshell venous reservoir.¹²² VAVD can compensate for the loss in flow caused by the higher resistance of the long smaller-diameter femoral cannula by increasing negative pressure. However, excessive negative pressure can introduce GME.¹²³ In minimally invasive cardiac surgery, the use of multistage cannulas, swirled multihole cannulas or a self-expandable venous cannula is effective for venous drainage because these cannulas allow optimal venous drainage with low negative drainage pressures.¹²²

Venting and suction devices

The recuperation of pleuropericardial blood during CPB is important for reducing the need for transfusion of blood products. However, the required negative pressure, blood-air mixing and contact between blood and non-endothelial

surfaces activate the coagulation and may increase haemolysis. Venting heart cavities and/or large blood vessels helps optimize the surgical view of the heart structures. This blood is generally less activated because its exposure to damaged tissue is lower than that of pleuropericardial blood. This situation is further strengthened by the observation that a progressive reduction of the blood/air interface reduces haemostatic activation.¹²⁴

Description of the evidence

A small RCT consisting of 48 patients showed statistically higher levels of thrombin-antithrombin (AT) complexes and D-dimers in patients in whom pleuropericardial blood was returned in the systemic circulation compared to patients in whom the blood was washed by a red blood cell salvage (CS) system.¹²⁵ No significant differences in inflammation were noted. A single-centre prospective study in a mixed coronary artery bypass grafting (CABG) and valvular surgery population showed a statistically higher postoperative Hb concentration when CS system was used instead of returning pleuropericardial blood to the systemic circulation via a cardiotomy reservoir.¹²⁶ Two in vitro studies showed the impact of turbulence, suction tip design and negative pressure on the generation of free plasma Hb and platelet activation.^{127,128} The use of a smart suction device that controls negative pressure helps attenuate free plasma Hb.¹²⁹ Another in vitro study showed that completely blocked suction tips generate statistically higher amounts of free plasma Hb than suctioning a mixture of blood and air with intermittent blocking of the suction tip.¹³⁰

Reservoirs

Materials used for manufacturing plastic medical disposables, including reservoirs, are important. Plasticizers necessary for the flexibility of soft shell reservoirs are a concern, because they tend to migrate from the material into the bloodstream. The migration rate depends on several factors, such as flow rate, temperature, pH and contact time.

Two types of reservoirs are used during standard CPB: cardiotomy reservoirs and venous reservoirs. Cardiotomy reservoirs collect shed mediastinal blood (SMB) and blood from venting lines. The cardiotomy reservoir contains a defoamer and filters to scavenge solid, gaseous and deformable emboli aspirated from the surgical field.

Good visibility of volume and 'level' in the venous reservoir is crucial to regulating fluid administration, providing appropriate cardiac output (CO) and ensuring a bloodless and relaxed heart during cardiac surgery procedures.

Venous reservoirs hold the venous blood during CPB and can be open or closed to atmospheric air. An important feature of a hardshell venous reservoir is the integrated pressure relief valve, which prevents pressure build-up. The latter is even more important when VAVD is utilized. This technique is discussed in section 8.10.

The pros and cons of closed versus open venous reservoirs are disputable. According to the available evidence, each has benefits and drawbacks, but none is clearly superior. Open reservoirs are considered safer and easier to operate, whereas closed reservoirs are considered better regarding biocompatibility and blood preservation,¹²⁴ but the few clinical studies available have failed to produce hard evidence. A separate cardiotomy reservoir for SMB is advised when using closed venous reservoirs.

Description of the evidence

Closed venous reservoirs contain plasticizers, which make these reservoirs more flexible. A systematic review shows evidence that favours polyvinyl chloride (PVC) products with the additive trioctyl trimellitate (TOTM), because these seem to have the least toxic effect.¹³¹

There is no difference in biocompatibility between open and closed reservoirs when they are used during valvular surgery, or CABG.^{132,133} The main benefit of the open system was related to usability, according to a narrative study that found no indication that either device was superior.¹³⁴

Several studies comparing open and closed reservoirs found a combination of the following measures to be better regarding biocompatibility and blood handling: (i) system coating; (ii) the use of a centrifugal pump; (iii) avoiding cardiomy suction; and (iv) passive venting. However, it was impossible to pinpoint which aspect was responsible for which benefit.^{124,135,136}

The reinfusion of unprocessed SMB may negate any benefits from either open or closed reservoirs concerning activation of coagulation and fibrinolysis.¹³⁷ Even in a closed system, cardiomy suction was associated with higher fibrinolysis, as indicated by elevated D-dimers and fibrin degradation products. In cardiomy suction groups, low activated clotting time (ACT) was related to higher fibrinolysis.¹³⁸ However, it was shown that patients with low preoperative haematocrits (HCTs) (<35%) required fewer PRBC transfusions when using closed reservoirs.¹³⁹ The observed variation was most likely due to the substantial variation in priming volume (1180 vs 760 ml).

All studies comparing open versus closed reservoirs that have been published to date have serious methodological flaws, such as (i) small sample sizes, (ii) end points that are inconsistent and poorly defined and cannot be measured objectively, and (iii) a combination of interventions, like the use of cardiomy suction, which makes it challenging to interpret and apply these findings.

Results from 3 studies on the efficacy of removal of leucocytes and fat particles by cardiomy filtration from SMB were published.^{140–142} The number of circulating leucocytes decreased, according to all investigations. However, whereas some researchers^{140,142} reported a decrease in fat clearance, others¹⁴¹ could not confirm earlier findings. A different measurement technique is presumably to blame for this disparity. More research with clear clinical end points is required to prove that this technology is beneficial.

One experimental study showed that a significant variability in the opening pressure of the pressure relief valve of commercial hardshell reservoirs may lead to reservoir pressurization when used in conjunction with VAVD.¹⁴³ More research is needed to determine the reliability of the integrated pressure relief valve, particularly in maintaining consistent negative pressure.

Oxygenators

Membrane oxygenators are the first choice for gas exchange during CPB worldwide.¹⁴⁴ Many investigations have demonstrated that they outperform bubble oxygenators in terms of GME generation, complement activation and neuropsychological results. As a result, no bubble oxygenators are in use any more or even manufactured. However, little effort has

been invested in assessing the effect of membrane oxygenator design on outcome metrics.

Description of the evidence

A recent experimental study investigated the GME handling capacity of 5 commercially available oxygenators. They found differences in how different oxygenators handle bubble removal. Furthermore, the distribution sizes of bubbles were related to oxygenator design, pressure drop and the presence of prefilters.¹⁴⁵ Under controlled clinical conditions, 1 RCT involving 9 commercial microporous membrane oxygenators found substantial differences in pressure drop, diffusion capacity, oxygen gradient and heat exchanger performance across the devices. There were no variations in platelet loss or free plasma Hb concentration.¹⁴⁶ Furthermore, 2 studies examining the relationship between shear stress, pressure drop and cell activation found no differences in cell damage between the different hollow fibre membrane oxygenator designs. However, white blood cell activation was more pronounced with a flat sheet design.

An RCT comparing 2 membrane oxygenators with an integrated ALF but different surface coatings found a significant difference in postoperative bleeding, transfusions and inflammatory response as measured by the C-reactive protein concentration.¹⁴⁷ The data, however, could not be used to determine whether the variations were due to design variables or the various types of coatings applied.

Another RCT¹⁴⁸ used electron microscopy to investigate cellular deposition onto oxygenator fibres under pulsatile or continuous flow conditions. Pulsatile perfusion resulted in less uptake of cellular components and protein on oxygenator fibres. The consequences of pulsatile and continuous flow are thoroughly addressed in section 9.6. The influence of using a haemocompatible coating versus no coating on the incidence of oxygenator failure caused by pathological absorption of fibrinogen, platelets and other blood components was studied in depth. The investigation revealed that coating was protective in reducing oxygenator failure (0.03% vs 4.3%).¹⁴⁹ Another large retrospective study found no difference in mortality between patients who used radial flow oxygenators and those who used axial flow oxygenators.¹⁵⁰ Interestingly, 1 RCT found that radial flow oxygenators had lower levels of humoral inflammatory response than did axial flow oxygenators.¹⁵¹ On the other hand, a small prospective audit found more SIRS cases in patients treated with 2 of 3 types of oxygenators, although CRP increase was similar for all groups ($p=0.12$).¹⁵²

Results from 2 small RCTs suggested that using polymethylpentene membrane oxygenators in conjunction with volatile anaesthetic agents during heart surgery is not recommended due to the membrane's low permeability to volatile anaesthetics. As a result, volatile anaesthetic agents delivered through the native lungs concentrate in the plasma, resulting in an unwanted deeper level of anaesthesia¹⁵³; alternatively, when added to the oxygenator's sweep gas, they pose the risk of intraoperative awareness.^{154,155} Microporous polypropylene membrane oxygenators do not exhibit increased resistance to volatile anaesthetics. The use of volatile anaesthetics does not affect the membrane's chemical structure or the oxygenator's performance over time.¹⁵⁶ This observation was confirmed in an RCT in which no difference in isoflurane

concentrations in arterial blood was reported between different polypropylene oxygenators.¹⁵⁷ Finally, 1 prospective investigation found that condensate production reduced total oxygenator function. This result was true for both polypropylene and polymethylpentene oxygenators.¹⁵⁸

Pumps

During CPB, a roller or centrifugal pump can replace the cardiac pump function. Centrifugal pumps are non-occlusive and are preload dependent and afterload-sensitive. For this reason, they should always be combined with a flow probe to ensure adequate flow. High pump afterload requires a high speed of revolutions and may lead to heat generation and protein degeneration. However, at normal working conditions, a higher level of haemocompatibility is hypothesized for centrifugal pumps because there is no tubing wear, which makes them ideal for prolonged procedures.

Roller pumps are operator-dependent because occlusion settings need to be set for each procedure. Overocclusion may lead to increased particle spallation of the tubing, tubing rupture and haemolysis. Underocclusion may cause incorrect flow readout. Roller pumps remain the standard for applications when both negative and positive pressures need to be generated, such as for aspirating wound blood, unloading heart chambers, or administering cardioplegia.

Description of evidence

The impact of various blood pumps on postoperative clinical outcomes was analysed through an SLR and a meta-analysis of the existing literature. Although the meta-analysis contained high-quality RCTs, no differences were observed between roller pumps and centrifugal pumps with respect to the number of patients who received PRBC transfusions or experienced postoperative blood loss; to the length of stays in the intensive care unit (ICU) and the hospital; and to the number of deaths.^{43,134} These findings were contradicted by those from a large single-centre RCT showing that centrifugal pumps were superior to roller pumps when the same extracorporeal circuit was used and when chest tube drainage and massive blood transfusions (>5 units) were compared.¹⁵⁹

Data on the relationship between pump type and blood damage are conflicting and seem dependent on operator settings for roller pumps. A review based on 33 RCTs found a significantly higher level of free plasma haemoglobin and a significantly lower concentration of haptoglobin when roller pumps were used.¹⁶⁰ Of note was the significant heterogeneity and inconsistency in the included studies. A study investigating in vivo differences in haemolysis between centrifugal pumps, roller pumps and roller pumps with a dynamic occlusion setting did not observe statistical differences.¹⁶¹ One single-centre RCT showed significantly lower platelet activation with centrifugal pumps.¹⁶² In contrast, another showed a more than 50% reduction in tissue factor release with centrifugal pumps versus roller pumps but no difference in thrombin-AT III, F1+2 or thrombin formation.¹⁶³ Another RCT could not demonstrate significant differences in pre-, peri- and postoperative laboratory values in patients having CABG surgery using 3 different centrifugal pumps, a roller pump or a peristaltic pump.¹⁶⁴

A single-centre RCT studying neuropsychological outcomes before and after elective CABG could not find significant differences between roller and centrifugal pumps. However, more individual test deficits were observed in the roller pump group.¹⁶⁵

Arterial line filter

During CPB, there is a risk of the introduction of gaseous, solid and deformable (fat) microemboli in the systemic circulation, which may potentially target major organs. To attenuate this risk, line filters are placed at different locations in the CPB circuit. The most common techniques are screen filtration and depth filtration or a combination of both. The combination of both techniques is used in the cardiotomy reservoir filtering wound blood and in leucocyte filters that remove (activated) leucocytes. Original ALFs were standalone units, whereas nowadays, most are integrated into the membrane oxygenator.

Description of the evidence

In combination with a bubble oxygenator, an ALF significantly reduces GME. The removal efficiency is inversely related to the pore size of the filter screen. A meta-analysis of the synergy between (integrated) ALF and membrane oxygenators in removing GME is lacking. A small single-centre RCT investigated the impact of combining an ALF with a dynamic bubble trap versus an ALF alone during pulmonary endarterectomy on postoperative cognitive decline (POCD).¹⁶⁶ The results showed less POCD in patients treated with both devices. However, this study did not look for confounding factors.

There is no difference in efficiency between standalone and integrated ALF when filter screens of equal pore sizes are used. The latter has the advantage that, depending on its design, it can reduce total circuit priming volume by 100 up to 250 mL. Screen filters may activate blood cells, as shown by a small single-centre prospective study using platelet markers and scanning electron microscopy of the filter screen.¹⁶⁷ A major limitation of the study was that the ALF was not treated with a haemocompatible coating. For centres using MiECC in a configuration without a venous reservoir, a combination of a venous filter or bubble trap with an ALF is advisable.

The integration of an ALF with a leucodepletion filter (LDF) has been of interest for improving organ function. A best-evidence review found no clinical benefit favouring LDF usage.¹⁶⁸ This result was confirmed by a Cochrane collaboration meta-analysis investigating the benefit of using an arterial line LDF versus a standard ALF in valve surgery, which did not show a benefit.¹⁶⁹ A small RCT did not find a difference in outcome but failed to include neuropsychological outcomes. This result was confirmed by another RCT investigating whether an LDF preserved renal function better than an ALF alone during valvular surgery.¹⁷⁰ The results showed a higher incidence of AKI in the LDF group, and the authors concluded that LDF should not be used for attenuating AKI. In 2 other RCTs assessing the effects of LDF on postoperative morbidity, 1 trial did not find any significant effect using an LDF.¹⁷¹ In another trial, although an LDF has been shown to reduce the numbers of activated leukocytes, the incidence of clinical outcomes was similar between the LDF and the standard filter groups.¹⁷² Finally, in an RCT comparing LDF with 2 standard filters, there were significantly fewer microemboli measured by transcranial Doppler in those with LDF. However, there was no association with a better neuropsychological outcome.¹⁷³

Material and surface treatments

The contact of the blood with the negatively charged surfaces of the heart-lung machine leads to an immediate interaction. Blood reacts with the biomaterials in a process whereby the

foreign surfaces immediately bind protein and albumin. Platelets are then accumulated and activated, and in the final stage, thrombi are formed. In addition, the involvement of platelets and complement factors triggers the inflammatory system. In this way, a surface-induced coagulopathy can be triggered.

An option to counteract this development is to make the surfaces more biocompatible. The goal of these surface modifications is to reproduce the antithrombotic and anti-inflammatory properties of the vascular endothelium. Innovation aimed at antithrombotic effects (inactivation of thrombin) and at a reduction in platelet adhesion and activation is ongoing. Various surface modifications have been developed for this purpose to target not only thrombin inhibition (antithrombotic) but also inhibition of platelet adhesion/activation.

The 3 available modifications can be described as follows: (i) biomimetic (bioactive) surfaces with heparin, NO and direct thrombin inhibitors (DTI); (ii) biopassive surfaces such as phosphorylcholine (PPC) albumin and poly-2-methoxyethyl acrylate (PMEA); and (iii) endothelialization of the surfaces aimed at antithrombotic effects. In the contemporary practice of CPB applications, either biopassive surfaces or a combination of passive surfaces and heparin coatings has been applied. Endothelialization and the use of NO and DTI are promising but are not yet widely used in daily routine.¹⁷⁴

Description of the evidence

Three systematic reviews and a meta-analysis investigated the effect of different biocompatible coatings in cardiac surgery on postoperative clinical outcomes.^{175–178} One systematic review and meta-analysis assessing 4360 patients in 36 RCTs and clinical outcomes found no differences in postoperative lung dysfunction and mechanical ventilation times when biocompatible bypass circuits were compared with uncoated circuits. However, there was a significantly shorter stay in the ICU when biocompatible bypass circuits were used. The biocompatible coatings were associated with a reduction in PRBC transfusions [odds ratio (OR), 0.88; 95% CI, 0.72–1.08, $P=0.21$], atrial fibrillation (AFib) (OR 0.66, 95% CI 0.49–0.88) and reduced stay in the ICU by 5 ± 2 h, but not with the number of deaths (OR 0.78, 95% CI 0.39–1.55).¹⁷⁵ However, heterogeneity of different biocompatible modifications was noted, with 78% of trials using heparin-bonded surfaces only.¹⁷⁵ In another systematic review of 14 RCTs, the beneficial effect of heparin or PPC coating was shown on postoperative neurological and pulmonary functions.¹⁷⁷

A single-centre RCT of 78 patients undergoing CABG compared heparin-albumin, PPC and PMEA-coated circuits with an uncoated control group and demonstrated that heparin coatings resulted in fewer inflammatory responses and less oxidative stress.¹⁷⁹

Others showed the beneficial effects of heparin-bonded circuits on blood loss and PRBC transfusion rates, reoperation for bleeding (OR 0.6, 95% CI 0.4–0.8), reduced ICU stay [weighted mean difference -9.3 h, 95% CI -14.7 – -3.9 h] and hospital stay (weighted mean difference -0.5 days; 95% CI -0.9 to -0.1 days).^{176,178}

A recent study compared different coatings of PPC, PMEA and heparin bonded in 50 patients each. There were only slight differences in the occurrence of postoperative SIRS, as defined by inflammatory response markers and oxidative stress but without significant clinical relevance, and there were no differences in the amount of bleeding or the need for blood products.¹⁷⁹

The number of comparative studies of biocompatible coatings that focus on major end points, including neurological outcomes, kidney function or death, is limited. A relatively large RCT showed a lower incidence of postoperative neurological deviations in the heparin-coated group compared to the non-coated group (3.9% vs 9.4%) after CABG surgery.¹⁷⁴

The use of a PPC coating in isolated CABG was associated with lower peak serum creatinine levels (1.19 ± 0.48 mg/dl vs 1.41 ± 0.94 mg/dl; $P=0.048$) compared to controls.¹⁸⁰

Several publications describe lowering systemic ACT when using coated systems. An RCT in 241 patients (135 in the heparin-albumin-coated group vs 106 in the non-coated group) (ACT: 355.64 ± 34.12 vs 560.38 ± 90.20 , $P=0.001$) from 2020 showed effects in reduced bleeding (529 ± 268 vs 661 ± 280 ml, $P<0.001$) and shorter length of stay, but not in mortality or other occurrences of major adverse events.¹⁸¹ Another RCT did not show increased thrombin formation when a heparin-coated circuit was used with an ACT of 300 s.¹⁸² In 2011, Øvrum et al. reported a cohort of 5954 patients and a target ACT of 250 with no side effects and no abnormal number of deaths. Although this was not a PRCT study, the large number of patients included shows that the safe implementation of CPB with coating and reduced ACT is undoubtedly possible.¹⁸³ Biocompatible coatings can be considered to reduce the dose of heparin.^{180,183}

Even if there are no further results in clinical studies at this time, in animal experiments, nitric oxide-releasing coatings have already shown promising results, but additional clinical research is still needed.¹⁸⁴

In summary, biocompatible surfaces have the potential to reduce the occurrence of postoperative inflammation. In addition, with biocompatible coatings, it is possible to reduce the dose of heparin and protamine, and its use may contribute to a reduction in the systemic inflammatory response and the activation of the coagulation system during CPB and, therefore, a reduction in postoperative bleeding.

Tubing

Tubing is a necessary component of the CPB to connect the circuit to the patient on the one hand and to interconnect all circuit components on the other hand. Different types of tubing are available for CPB in terms of length, thickness, softness and the material from which they are made.^{185–187}

Description of the evidence

PVC and silicone are currently the most widely used tubing materials. Flexible arterial tubing (silicone) does not show advantages over standard kit PVC tubing in adult MiECC in terms of preservation of haemodynamic energy from a pulsatile diagonal pump.¹⁸⁸

However, a substantial triboelectric charge is generated in roller pumps using PVC tubing. This charge can potentially damage electronic components in the extracorporeal pump platform. It is of sufficient magnitude to cause a “painful” discharge event to humans without proper protective or preventive measures.¹⁸⁹ The substitution of PVC tubing for silicone rubber tubing in pump contacting surfaces has reportedly ameliorated this condition.^{190–193} No detectable accumulated static charge was found in the centrifugal pump model at any flow or humidity level.¹⁸⁹ Tygon tubing is made from a biocompatible di(2-ethylhexyl) phthalate (DEHP) polymer material developed specifically for medical device needs

(see below). It is more resilient to spallation effects regarding the release of small particles.¹⁹⁴

The lipophilic DEHP is the most used plasticizer; however, DEHP can be released out of the tubing by evaporation, migration, rubbing or elution.¹⁹⁵ When using PVC as a biomaterial that contacts lipid-containing substances (e.g. blood), the slow but permanent release of DEHP is expected.^{196,197} There is no evidence of a connection between any pathophysiological inflammatory reaction and the leaching of DEHP and its active metabolites. 'DEHP-free' materials leach low levels of detectable DEHP and its metabolites, but they still exist.¹⁹⁸ With thin coatings (also those containing heparin), pronounced differences are noticeable in their function as a barrier against the leaching of DEHP into the blood. Still, they do not provide an absolute blocking of DEHP migration when tested *in vitro*.¹⁹⁹ The leaching of DEHP is several times higher (more than 350-fold) than that of its substitute, TOTM. Together with the fact that TOTM is assumed to be far less toxic than DEHP, this proves that a DEHP substitution is feasible and should be considered. The observed lower plasticizer migration rate of tubing material kept in storage for several weeks is of particular interest. Provided that the technical properties of the material are not adversely affected, this may lead to the general recommendation of using longer-stored products for PVC medical devices, particularly for critical applications such as CPB in high-risk patients.²⁰⁰

Monitoring

Monitoring during CPB has become an integrated part of ECC hardware and procedures. Effective monitoring of haemodynamic parameters and organ function, especially neuro-monitoring, plays a vital role in ensuring patient safety and optimizing outcomes during CPB procedures. Monitoring haemodynamic variables and organ function, particularly neuro-monitoring.

Mandatory equipment for safe perfusion

Monitoring of physiological patient variables and CPB performance is the mainstay of the care of patients by perfusionists. Whereas it is evident and common sense to monitor basic variables such as ABP, pump flow and blood gases, some technologies provide a more in-depth insight into patients' DO₂ and tissue oxygenation. Measurement of venous oxygen saturation²⁰¹ and continuous blood gas monitoring²⁰² has gained significant importance. Regional cerebral tissue oxygenation may be assessed by near-infrared spectroscopy (NIRS), and the measurement of DO₂ has been suggested as a worldwide standard of care for evaluating arterial flow rate. In a recent survey, DO₂ was regularly monitored by 38% of the respondents. Other monitoring tools used were temperature monitoring (nasopharyngeal) and TOE during the weaning phase.²⁰³ Non-invasive cerebral monitoring, such as regional cerebral tissue oxygenation and an electroencephalogram (EEG)-based depth of anaesthesia monitoring, is discussed in section 6.2.

Description of the evidence

We previously proposed a list of monitoring parameters⁶ derived from other standards and guideline documents that should be followed by the cardiac surgery team.^{35,61} The

list is exhaustive but not limited. Most monitoring devices are undeniably equivalent to good practice and are probably used by most perfusionists. For monitoring other variables, there is not always evidence that their use leads to better patient outcomes. If a variable is monitored, the equipment used for measurement should be calibrated, maintained regularly and checked before use. Special consideration should be given to the calibration of arterial pump flow (roller and centrifugal pumps) and pressure transducers (arterial, cardioplegia). Concern was recently raised about the accuracy of radial artery measurements during CPB.²⁰⁴ This concern has led some to advocate use of the femoral or brachial artery monitoring lines for CPB or to confirm low radial artery pressures with direct measurements from the aortic root. Accurate arterial pump flow measurements are the basis for correct on-pump calculations such as DO₂. It must, therefore, be stated that arterial pump flow should be measured close to the patient to ensure correct arterial outflow readings. Arterial roller pump calculated flow or flow measurements upstream of open CPB shunts may not give accurate information on actual arterial flow delivered to the patient and will, therefore, often lead to inaccurate DO₂ calculations. Moreover, measuring venous line flow towards the venous reservoir may give a better understanding of the dynamic circulatory status of the ECC.

Non-invasive brain monitoring

Regional cerebral saturations

Monitoring the regional cerebral oxygen saturation (rScO₂) using disposable sensors with absorptive properties for Hb is a non-invasive technique to assess local cortical tissue perfusion in regions supplied by the anterior and middle cerebral arteries. Low preoperative baseline values (e.g. rScO₂ below 50%) and intra- and perioperative decrements (e.g. rScO₂ below 15% of baseline) allow early recognition of cerebral malperfusion for various reasons, and monitoring rScO₂ is suitable to trigger immediate actions for resolution. NIRS-based algorithms help to improve the cerebral oxygen supply/demand ratio by applying different measures [optimizing head position, perfusion pressure, haematocrit (HCT) and CO₂ partial pressure].²⁰⁵ They are part of the (multimodal) neuro-monitoring strategy in cardiac surgery, as suggested by professional societies.^{206,207} Still, the available evidence regarding improved clinical outcomes using NIRS is challenging to interpret,²⁰⁸ primarily because of study heterogeneity with a considerable risk of bias and low incidence of clinically relevant cerebral events. An RCT²⁰⁹ and a recent systematic review with a meta-analysis²¹⁰ including 13/25 RCTs in cardiac surgery could not provide solid evidence for cerebral NIRS monitoring on different clinical outcomes such as death or persistent cognitive or neurological deficit. Likewise, another narrative review did not outline improvements in neuro-cognitive outcomes, morbidity or mortality with the use of NIRS in cardiac surgery due to significant heterogeneity in the studies investigated.²¹¹

In contrast, other studies and 1 narrative review provided useful evidence for the association of low preoperative rScO₂ values with postoperative delirium and intraoperative cerebral desaturation with postoperative delirium, cognitive decline or organ dysfunction.^{212–216}

Furthermore, 1 recent meta-analysis, including 7 RCTs, indicated a reduced risk of postoperative delirium and/or

cognitive dysfunction using NIRS-based algorithms in cardiac surgery²¹⁷ and another meta-analysis, including 14 RCTs, showed a lower incidence of POCD.²¹⁸

New indications for the use of NIRS have appeared in recent years. These include rS_cO₂ monitoring in patients with non-pulsatile blood flow on mechanical circulatory support or ECMO.²¹⁹ Determining the individual limits of cerebral autoregulation during CPB is another promising area for NIRS application with rapidly evolving technologies.^{220,221} Results from a single-centre RCT revealed that an ABP during CPB to above the lower limit of autoregulation based on AI and NIRS technology, resulted in a reduction of postoperative delirium and improved memory at 1 month postoperatively compared with usual care.²²²

Depth of anaesthesia monitoring

Intraoperative awareness is more common in cardiac anaesthesia compared with non-cardiac surgery, with a reported incidence of accidental awareness at the United Kingdom's 5th National Audit Project of 0.02%.²²³ It negatively influences the neuropsychological status of patients postoperatively. Processed EEG monitors are widely used to reduce the incidence of recall during surgery. This is particularly relevant for patients being anaesthetized with total intravenous anaesthesia, because, in contrast to the use of volatile anaesthetics, monitoring of administered intravenous anaesthetic agents is not possible.²²⁴

A recent systematic review with meta-analysis evaluated 12 RCTs on the association between intraoperative EEG monitoring and mortality in adults undergoing cardiac surgery.²²⁵ EEG-guided (lighter) anaesthesia procedures could not show a reduction in mortality. This outcome is in contrast to those of previous studies, where an association of mortality with deeper anaesthesia was found.²²⁶ As part of multimodal neuromonitoring, an EEG might provide additional information on cerebral perfusion, the occurrence of ischaemia, seizures and cortical burst suppression in cardiac surgery involving hypothermic circulatory arrest.^{212,227} Due to the heterogeneity of current data, conflicting evidence from several meta-analyses^{228–230} exists concerning the ability of EEG-guided anaesthesia to reduce postoperative delirium or cognitive deficit. However, a recently published multicentre RCT in patients undergoing major surgery clearly demonstrated the superiority of light anaesthesia compared with deep anaesthesia with a reduced incidence of postoperative delirium and better cognitive function at 1 year in the light anaesthesia group.²³¹ According to a meta-analysis and systematic review, bispectral index (BIS)-guided anaesthesia can reduce the risk of intraoperative awareness in surgical patients at high risk of awareness compared to clinical signs as a guide for anaesthetic depth.²³² Other studies have failed to demonstrate an advantage of a BIS-guided protocol over end-tidal anaesthetic concentration monitoring, resulting in conflicting evidence regarding BIS usage as part of standard practice.^{233,234}

It has been shown that, during hypothermia, the BIS value is reduced by about 1.2 units per degree Celsius temperature reduction.^{235–237} Similarly, during DHCA, there is a strong correlation between the BIS value and temperature.^{238,239} A recent study using SedLine-derived processed electroencephalographic variables during hypothermia and CPB assessed the

patient state index (PSI), representing the depth of sedation (with 0 indicating a deeply sedated patient and 100 a fully awake patient). The authors demonstrated a PSI decrease of 0.84 for each degree Celsius during cooling and a PSI increase of 0.7 for each degree Celsius during rewarming.²⁴⁰

Transcranial Doppler ultrasound

Transcranial Doppler monitoring is used in patients undergoing cardiac surgery under CPB to detect high-intensity transient signals and measure the velocity and direction of the cerebral blood flow by insonation of the middle cerebral arteries. For the latter purpose, transcranial Doppler monitoring can help identify mechanical causes for cerebral blood flow reduction and hemispheric flow asymmetry and might support strategies for selective antegrade perfusion in aortic surgery.²¹² Due to disadvantages that may limit the wide application of this technique, including the requirement for special equipment, the need for technical expertise, the challenges of identifying an acoustic window and insufficient evidence for the association of high-intensity transient signals with intraoperative embolic events and neurological outcomes, transcranial Doppler is not recommended as a standard technique in cardiac surgery.²¹² Further research is needed to better elaborate the role of transcranial Doppler for cerebral autoregulation and neurological outcomes in cardiac surgery.

Haemodynamic monitoring

Apart from the electrocardiogram for assessing heart rate, rhythm and myocardial ischaemia, a cannula to measure ABP and a central line to continuously assess central venous pressures, haemodynamic monitoring devices for pre- and post-CPB management include the pulmonary artery catheter (PAC), minimally invasive CO monitors (pulse contour analysis) and TOE. They help assess cardiac performance, including regional myocardial function of the LV and the right ventricle (RV), valvular dysfunction, residual defects, and intracardiac air or thrombus.

Pulmonary artery catheter

The PAC generates unique haemodynamic data that can guide therapeutic decision making. However, studies done in the 1990s suggested that its use may trigger higher-intensity treatments without translating into improved outcomes and that it may harm critically ill patients.²⁴¹ This result has led to a reduction in the use of the PAC in cardiac surgery. Earlier observational studies reported up to 35–40% of cases receiving a PAC,²⁴² and recent observational studies report between 9% and 28%.^{243–245} None of the newer studies has demonstrated any difference in mortality but a reduced length of stay in patients treated with a PAC.^{243,244} Due to the lack of clinical data, the underlying explanation for a shortened admission cannot be deduced because the data are derived from diagnostic and procedural registries. Of interest, in the most extensive study, hospitals in the upper quartile of PAC usage frequency had a significant reduction in the number of patients with an admission > 7 days, whereas the lowest quartile had a significant increase in the same outcome, indicating that experience and familiarity plays a role in the advantages of the

PAC.²⁴⁴ A retrospective registry study in 1414 patients with cardiogenic shock in the critical care setting demonstrated that the early insertion of the PAC prior to the initiation of mechanical circulatory support was associated with improved survival of patients.²⁴⁶

Complications specifically associated with the usage of the PAC are extremely rare but may be serious, and they can include pulmonary artery rupture (incidence 0.03–0.2%), PAC knotting (incidence 0.03%) or PAC dislodgement.²⁴⁷

In the absence of data from randomized trials, the overall recommendation is to discourage routine use of a PAC, while acknowledging both a potential role and a lack of evidence in specific cases.

Minimally invasive haemodynamic monitors using pulse contour analysis

Several devices use an algorithm based on pulse contour analysis in order to calculate CO. Agreement of CO assessments between these minimally invasive pulse contour analysis monitors in comparison to the 'practical' gold standard PAC has been poor. Previous studies on accuracy and precision in non-cardiac and cardiac operations have demonstrated mean percentage errors between 41% and 49%, which is beyond the accepted agreement of a reference standard of 30% or less.^{248–250} Minimally invasive CO measurements would be extremely helpful in monitoring haemodynamic changes in vulnerable patients during CABG surgery in relation to bleeding, fluid shifts or the effect of anaesthetic agents. However, most previous studies have been performed in patients with normal cardiac function. Conflicting results have been observed in patients with impaired function of the LV with both acceptable and unacceptable bias.²⁵¹ Then again, this result may relate to variability in absolute CO between studies because a recent study demonstrated using the Bland-Altman plot that bias and limits of agreement between thermodilution and pulse contour analysis improved with higher absolute CO, irrespective of the left ventricular ejection fraction (LVEF).²⁵² No clinical studies report outcomes concerning the application of minimally invasive monitoring. Until further evidence is available, the routine use of pulse contour analysis for CO measurement cannot be recommended in cardiac surgery patients.

Transoesophageal echocardiography

The use of TOE has increased during the recent decade. In a large observational study comprising > 1 million CABG cases obtained from the Society of Thoracic Surgeons (STS) database, TOE was used in 40% of cases in 2011 and increased to 62% in 2019.²⁵³ Comparison of TOE-monitored patients with matched no-TOE patients shows improved outcomes in reduced mortality in isolated CABG,^{253,254} aortic valve and proximal aortic surgery.²⁵⁵ In isolated CABG, the lower operative mortality was particularly prominent in higher-risk patients, and TOE was associated with greater odds of unplanned valve procedures.²⁵³ Occurrence of oesophageal perforation was similar in TOE and no-TOE procedures (0.01%).²⁵⁴ Based on data from the STS database, including > 1200 hospitals, intraoperative TOE use versus no TOE was more strongly associated with hospital and surgeon practice patterns than with any patient-level factor, surgical volume or geographic location.²⁵⁶ However, improved mortality outcomes could be replicated on the hospital and surgeon level in both aortic

valve replacement (AVR)²⁵⁵ and isolated CABG surgery.²⁵⁴ TOE has a number of advantages in relation to cannulation and the conduct of CPB, including detection of anatomical abnormalities that could affect conduct of CPB, confirmation of appropriate placements of cannulas, monitoring of adequate decompression of the left ventricle, diagnosis and management of iatrogenic arterial dissection and assessment of presence of residual air and adequacy of de-airing before weaning off CPB. In valve surgery, the use of TOE is particularly important for checking the operative result. Despite the lack of data from RCTs, the overall recommendation is to encourage the use of TOE unless there are absolute contraindications. Absolute contraindications for TOE include oesophageal stricture, tracheoesophageal fistula, oesophageal trauma and oesophageal surgery or oesophagectomy.²⁵⁷

However, the use of TOE in cardiac surgery is not without any risks, as demonstrated by a prospective national audit in the United Kingdom showing an associated morbidity of 0.08% (95% CI 0.05–0.13%) and a mortality of 0.03% (95% CI 0.01–0.07%), demanding that the technique should only be performed by experienced and certified clinicians.²⁵⁸

In the future, a more precise characterization of the cardiac surgery patient who will benefit from TOE is warranted.

Organ protection

In this section, general measures to protect the organs during CPB are summarized. These measures include remote ischaemic preconditioning, pharmacological measures, such as statins or beta-adrenergic blockers and organ-specific measures concerning the brain, heart, kidney and lungs.

Remote ischaemic preconditioning

Remote ischaemic preconditioning (RIPC) has been advocated as a feasible, harmless and efficient way of protecting organs during cardiac surgery. Inducing intermittent ischaemia in one part of the body, typically the upper or lower limbs, induces a response leading to increased tolerance of subsequent ischaemic periods in other parts of the body, such as the heart. Many studies have been performed to elucidate possible mechanisms and laboratory and clinical effects on the heart, brain, kidneys, intestine and postoperative bleeding following heart surgery with CPB. However, the results of the RCTs are not consistent. Confounding factors, such as drugs and anaesthesia protocols, may partly explain the variability.

Description of the evidence

Murry and colleagues first described the positive effects of ischaemic preconditioning prior to prolonged myocardial ischaemia.²⁵⁹ In cardiac surgery, preconditioning of the heart, for example, by intermittent clamping of the aorta, carries additional risks and is not a preferred method in modern cardiac surgery. The proof of concept of RIPC in 2007 paved the way for exploring a simple, safe and possibly efficient method to improve the tolerance of the organs to ischaemia during cardiac surgery.²⁶⁰ Many RCTs have since been published, and the effects of RIPC on myocardial function and other organs have been inconsistent. In 2 large multicentre RCTs, RIPC failed to improve clinical outcomes.^{261,262} However, most patients in both trials received propofol, so the findings might be inconclusive. In a more recent meta-analysis and systematic review, propofol had a marked effect on the results of

ischaemic preconditioning.²⁶³ Although RIPC leads to a significant reduction of the area under the curve (AUC) for biomarkers of myocardial injuries in the whole study group [standardized mean difference (SMD) -0.37 , 95% CI -0.53 to -0.21], the effects were more marked in patients who did not receive propofol.²⁶³ Moreover, a non-significant reduction in acute myocardial infarction (MI) and postoperative mortality but not AFib was found in patients not treated with propofol. Also, the composite end point of AKI, renal replacement therapy (RRT), short-term acute MI and mortality was significantly reduced in patients who did not receive propofol (OR 0.53, 95% CI 0.39–0.71).²⁶³ Recent publications have shown that perioperative nitrates and sulfonyleureas also diminish the effect of RIPC.^{264,265} The effect of RIPC on other organs was also investigated with RCTs. A reduction in AKI was found in patients anaesthetized without propofol (OR 0.57, 95% CI 0.41–0.79).²⁶³ RCTs and meta-analyses assessing RIPC in cardiac surgery were published with discordant results.^{266,267} There is agreement that the study effect is small and that larger RCTs are necessary to confirm the possible benefit of RIPC.²⁶⁷ Currently, RIPC is not recommended in practice guidelines due to insufficient strength of evidence.²⁶⁸ The effect of RIPC on the brain was also extensively investigated; reduced levels of S100 and NSE were found, but no clinical effects were shown in a recent publication.²⁶⁹ However, another recent study showed a clinically significant effect on the development of postoperative delirium.²⁷⁰ Moreover, the effects of RIPC on pulmonary function and bleeding were suggested, but the evidence was not convincing.^{271,272} The underlying mechanisms of RIPC have been the subject of many publications,^{273,274} but no universally accepted mechanism has been proposed.

Statins

Most cardiac surgery patients are already on long-term statin treatment.²⁷⁵ For those undergoing cardiac procedures, it is often advised to either continue or initiate statin therapy during the perioperative period due to its potential benefits. These benefits include reduced C-reactive protein levels, a decreased incidence of new-onset postoperative AFib and shorter hospital stays.^{276,277} Such clinical practice arises from the known anti-inflammatory properties of statins,²⁷⁸ which could be especially beneficial for patients undergoing cardiac surgery with CPB. Although observational studies and a few RCTs underpowered for clinical event comparisons suggest that initiating statin treatment before cardiac surgery might decrease mortality, new onset postoperative AFib and AKI,^{279,280} subsequent confirmatory trials did not confirm these clinically meaningful effects. In the STICS (Statin Therapy in Cardiac Surgery) trial, which randomized 1922 patients undergoing elective cardiac surgery, the introduction of rosuvastatin therapy (20 mg/day) prior to cardiac surgery did not prevent perioperative myocardial damage or reduce the risk of new onset postoperative AFib.²⁸¹ Moreover, the incidence of AKI was notably more prevalent among patients who received rosuvastatin than among those given a placebo.²⁸¹ In another extensive single-centre trial involving 615 patients undergoing cardiac surgery, the initiation of a high dose of atorvastatin the day before surgery, which continued perioperatively, resulted in a significantly higher rate of AKI in patients with chronic kidney disease (CKD) compared to

placebo.²⁸² This trial was subsequently terminated prematurely due to futility. Based on robust RCT data, it is evident that the preoperative introduction of statin therapy for statin-naïve patients undergoing cardiac surgery currently lacks clinical justification.

There remains a lack of definitive evidence on whether chronic users should continue their statin therapy when preparing for cardiac surgery. The StaRT-CABG (Statin Recapture Therapy before Coronary Artery Bypass Grafting) trial was recently conducted to assess the impact of a supplementary statin-loading dose on the day of surgery for 2635 patients who had been on statins for a minimum of 30 days prior to undergoing CABG.²⁸³ In this trial, this supplementary statin-loading therapy 2–12 h before surgery, in comparison to a placebo, did not show a significant reduction in the rate of MACCE (a composite of all-cause mortality, MI and cerebrovascular events) or any of its individual components within 30 days postoperatively. Furthermore, there was no significant effect on the incidence of new-onset postoperative AFib, nor on the durations of ICU and overall hospital stays.²⁸³ In line with earlier research, patients tolerated the additional statin dosage well, with no significant adverse muscle effects, and safety outcomes mirrored these findings.²⁸⁴ Even without comparative studies, there is a consensus to continue statins during the perioperative period. This practice is thought to enhance adherence to postoperative lipid-lowering therapies, which have been consistently linked to notably better long-term survival outcomes following cardiac surgery.²⁸⁵

Beta-adrenergic blockers

Many patients scheduled for cardiac surgery are already prescribed beta-adrenergic blockers due to various cardiovascular conditions.^{286,287} Studies have found that the continuation of beta-adrenergic blockers for both elective and urgent cardiac operations is beneficial in terms of early survival,^{288,289} primarily due to their role in decreasing early postoperative major arrhythmic events.^{290,291} However, long-acting beta-adrenergic blockers might compromise the efficacy of a vasopressor postoperatively and may elevate the risk of perioperative bradycardia and hypotension.^{292,293} Hence, switching to short-acting forms could potentially minimize haemodynamic complications for patients taking long-acting preoperative beta-adrenergic blockers. Nonetheless, the favourable risk–benefit profile of continuing perioperative beta-adrenergic blocker therapy is particularly evident in the marked reduction of new-onset postoperative AFib and its associated complications.^{290,294,295} Given these findings, the sustained use of beta-adrenergic blockers through the perioperative period remains part of the recommended strategy for comprehensive medication management.

The decision regarding the initiation of a beta-adrenergic blocker in the immediate preoperative period remains complex. Even though the administration of β -blockers within at least 24 h before isolated CABG surgery has been endorsed by the National Quality Forum since 2007, the overall consensus is still evolving. The primary purpose of pre-CABG β -blocker administration is to decrease the burden of new-onset postoperative AFib, a condition associated with increased morbidity, prolonged hospital stays, escalated costs and notably reduced survival.²⁹⁶ The evidence of the efficacy of beta-adrenergic blockers in preventing perioperative MI and

mortality remains inconclusive.²⁹⁷ The beneficial effects of beta-adrenergic blockers prior to CABG, in terms of MI and mortality, seem predominantly applicable to patients with a recent MI.^{298,299} Moreover, the data remain inconclusive also in patients with a reduced LVEF and those with no recent MI.²⁸⁷ However, if beta-adrenergic blockers are introduced preoperatively, it is recommended that, based on blood pressure and heart rate metrics, short-acting agents be meticulously up-titrated, beginning several days prior to the procedure. The goal of this approach is to diminish the prevalence of supraventricular and ventricular arrhythmias postoperatively,²⁹⁰ although further confirmatory studies are required.

Ultrafiltration

Ultrafiltration is a technique used during CPB for volume management and/or reduction of deleterious components. An ultrafilter placed into the circuit will remove plasma water and electrolytes as blood passes through the ultrafilter fibres while withholding proteins and blood elements. The most used techniques are conventional ultrafiltration (CUF), zero-balanced ultrafiltration (ZBUF) and modified ultrafiltration (MUF). The first 2 are used during CPB by diverting blood over an ultrafilter employing a pump or by placing an ultrafilter in a shunt between a high- and low-pressure zone. MUF is used after weaning off bypass but can be combined with CUF during CPB. MUF pumps blood from the aortic cannula through an ultrafilter back into the right atrium. The remaining blood in the CPB circuit replaces the removed fluid. Common goals of all these techniques are blood concentration, filtration of unwanted substances and management of electrolyte balance.

Description of the evidence

A meta-analysis comprising 12 RCTs showed a reduction in the occurrence of low cardiac output syndrome (LCOS) in the ICU, lower ventilation time and less pneumonia in patients receiving CUF.³⁰⁰ A systematic review and meta-analysis investigating the use of any form of ultrafiltration (MUF, CUF, ZBUF, CUF + MUF) did not find an association with AKI even in patients with chronic renal insufficiency.³⁰¹ Not included in this systematic review was a recently published single-centre observational study of 1641 patients undergoing elective cardiac surgery that reported that removal of a weight-indexed CUF volume of > 32 mL/kg increased the risk of postoperative AKI development. Furthermore, they reported that CUF volume removal of any amount did not mitigate allogeneic blood transfusion during elective cardiac surgery.³⁰² A large propensity score matched (PSM) analysis of 40 650 patients could not find lower transfusion requirements in patients with CUF.³⁰³ Except for the tumour necrosis factor (TNF), CUF did not impact pro-inflammatory marker removal.³⁰⁴ A small retrospective analysis investigating the impact of CUF on viscoelastic blood coagulation parameters found an increased clot firmness after CUF, independent of the amount of ultrafiltration.³⁰⁵

A meta-analysis of 5 adult and 2 paediatric RCTs investigating the impact of ZBUF on postoperative recovery found no difference for the LCOS in ICU or ventilation times.³⁰⁶ This result is in contrast to that of a small RCT, not included in the meta-analysis, that demonstrated fewer blood transfusions and lower morbidity in the ZBUF group.³⁰⁷ An analysis of a registry that included 73 783 patients collected in 215 hospitals

in the United States found lower diuresis and a higher need for the additional use of CUF in the ZBUF group.³⁰⁸ With the exception of interleukin (IL)-1, one small RCT showed a reduction in IL-6, TNF and C3a when using ZBUF.³⁰⁹ No association was demonstrated between ZBUF and S100 removal or improved neurocognitive outcome.³¹⁰

Using ZBUF in combination with bivalirudin anticoagulation may increase bivalirudin elimination by the ultrafilter.³¹¹

A meta-analysis of 13 RCTs with 1236 patients showed a lower PRBC transfusion rate, a higher HCT, less chest tube bleeding and a shorter stay in the ICU for the MUF group.³¹² However, whereas the lower number of blood transfusions, improved HCT and less chest bleeding were of significant effect size, the significantly shorter length of stay in the ICU was only by a mean of 0.13 days (3.1 h) and therefore of questionable clinical relevance, particularly because no ICU discharge criteria were included in the relevant studies of this meta-analysis. Two RCTs comprising the same patient population showed better platelet preservation, lower complement activation and lower blood lactate levels in the MUF group.^{313,314} The impact of MUF on inflammatory markers and haemodynamics is less straightforward. One small RCT showed an increase in inflammatory markers in the MUF group and no difference in the patients' haemodynamics³¹⁵ whereas another RCT combining veno-venous MUF and CUF showed no difference in inflammatory parameters but better haemodynamics and oxygenation.³¹⁶ A PSM study showed a lower inflammatory response and better oxygenation in a group combining lung perfusion with MUF. The use of MUF lowers the concentration of vancomycin but is not below the inhibitory effect for *Staphylococcus aureus* and *S. epidermidis*.³¹⁷ A systematic review and meta-analysis comparing MUF against CUF did find lower transfusion requirements for MUF but not for CUF. Although the results with CUF were based on limited evidence,³¹⁸ studies comparing MUF against CUF did not find differences in outcome or in transfusion requirements,^{319,320} but the group combining CUF with MUF versus CUF alone had lower TNF and less haemodilution.³¹⁹ Less postoperative bleeding, fewer blood transfusions, improved liver function and shorter hospital stays were documented in patients with liver disease undergoing cardiac valve surgery.³²¹

Myocardial management—cardioplegia

Optimal myocardial management and a perfect surgical technique are among the most crucial steps for a successful result in any cardiac surgical procedure. Several techniques are used in clinical practice today, but only those with experimental and clinical testing results are described. Recommendations for a specific strategy require knowledge of the consequences of suboptimal myocardial protection and methods for assessment of the quality of the used protection techniques.

Type of cardioplegia

The main goal of any cardioplegia technique is to protect myocardial function from ischaemic/reperfusion damage during aortic cross-clamping to provide a quiet and bloodless operative field. The main principle of cardioplegia is the reduction of myocardial oxygen requirements by hypothermia and induction of asystole. These goals can be achieved by inhibiting the fast sodium current or inhibiting calcium activation of myofilaments. Although this principle is applied to all

cardioplegic solutions, they still vary greatly in many other aspects:

- Components
 - Crystalloid versus blood-containing solutions
 - Additional components of the solution (e.g. K⁺ concentration, glucose, buffering capacity)
 - Degree of haemodilution
- Delivery
 - Temperature (cold vs tepid vs warm)
 - Multidose versus single dose vs continuous
 - Mode of delivery (ante-, retro- and combined simultaneous ante- and retrograde)

Cardioplegic solutions are generally divided into 2 distinct categories: pure crystalloids or blood/crystalloid mixtures. Hyperkalaemic blood cardioplegia is preferred in most centres worldwide,³²² but crystalloid solutions are also commonly used.³²² Pure crystalloid solutions may be of either the intracellular [e.g. histidine-tryptophan-ketoglutarate (HTK) solution] (Bretschneider, Custodiol HTK) or extracellular type (e.g. St. Thomas solution), whereas conventional blood cardioplegia is a mix of both a crystalloid solution and blood, typically in a ratio of 4 parts of blood to 1 part of crystalloid solution (4:1) (Buckberg solution). However, many other variations of blood cardioplegia do exist (such as dilution of blood cardioplegia from 1:1 to 5:1, microplegia, del Nido, warm, tepid, cold and various additives).³²² Although the strategies especially based on HTK, St. Thomas and Buckberg solutions have been evaluated in detail over the last decades, many more (mostly experimental and even clinically more or less untested) modifications of these techniques or even alternative methods are being used.

The most frequently used crystalloid cardioplegic solutions are the single-dose, hyperpolarizing HTK solution, an intracellular type and the multidose St Thomas Nr. 2 (Plegisol, Abbott Laboratories, Lake County, IL), an extracellular type of cardioplegia. The almost sodium-free HTK solution commonly leads to hyponatremia in patients,^{323,324} but this acute hyponatremia is iso-osmotic and should not be corrected to protect the patient from the serious consequence of hyperosmolarity.³²⁴

The most advanced and individually applicable cardioplegic strategy is the ante- and retrograde use of Buckberg's integrated blood cardioplegia, which has been tested extensively experimentally and in various clinical studies.^{325–327} It can be used safely and efficiently in all adult cardiac surgery cases using cold induction; cold multidose and warm terminal reperfusion; ante- and retrograde delivery for routine and complex cases; acute coronary occlusions; second and prolonged cross-clamp periods; energy-depleted hearts; and low LVEFs.

In recent years, the del Nido cardioplegic solution (used extensively in congenital cardiac surgery since the early 1990s) is also used for adult cardiac surgery.³²⁸ It can be administered as a single dose for up to 90 min of ischaemia,³²⁹ and the requirement of only a single dose seems to reduce CPB, aortic cross-clamp and total operating time. No statistically significant differences were found in most studies comparing del Nido (1:4 blood to crystalloid) with other blood-based solutions. However, several questions are still open for debate, such as safety during prolonged cross-clamp time, patients with reduced RV function and a low LVEF, second cross-clamp period and haemodilution.³³⁰

Several experimental studies favour the use of blood cardioplegia over crystalloid solutions when comparing the release of cardiac enzymes and metabolic response. Nevertheless, the 2 largest RCTs in the field showed no statistical differences in terms of major or minor postoperative clinical outcomes between crystalloid or blood cardioplegia among 1140 randomized patients who underwent CABG³³¹ and 345 patients after AVR.³³² Furthermore, a systematic review and meta-analysis of 34 RCTs that compared crystalloid with blood cardioplegia in 5044 patients found no difference between the groups regarding the rates of perioperative MI and death; however, a significantly lower incidence of LCOS was observed immediately upon reperfusion with blood cardioplegia.³³³ A more recent meta-analysis of 36 RCTs showed similar results in terms of in-hospital deaths (RR 0.96, 95% CI 0.60–1.51) or perioperative MI (RR 0.79, 95% CI 0.55–1.12), but the difference in LCOS disappeared after the inclusion of more recent studies (RR 0.69, 95% CI 0.48–1.04).³³⁴

Although the differences in outcomes between crystalloid and blood cardioplegia have been studied extensively, most studies did not report the risk of bleeding complications and transfusion rates. In an RCT including 100 patients, crystalloid cardioplegia was compared to blood cardioplegia and was associated with significantly higher intraoperative haemodilution, greater blood loss and more PRBC transfusions.³³⁵ Moreover, in the published 2017 EACTS/EACTA guidelines on patient blood management,³³⁶ the limitation of haemodilution has been recognized as a vital part of a blood conservation strategy to reduce bleeding and perioperative transfusion requirements (Class IB recommendation). Thus, due to limited crystalloid fluid content, the use of blood cardioplegia solutions should be considered as the preferred strategy in patients with anaemia, low body surface area (BSA) and CKD or patients undergoing complex procedures to reduce haemodilution and the risk of subsequent complications, including AKI, bleeding and the need for transfusions perioperatively.

The most frequently used mode of application for cardioplegia is antegrade, applied directly into the aortic root proximal to the aortic cross-clamp at a pressure of 60–100 mmHg or infused directly into the coronary ostia with pressure monitoring. Retrograde cardioplegia is administered via the direct insertion of a catheter into the coronary sinus, using a flow rate of 200–400 mL/min to a coronary sinus pressure between 30 and 50 mmHg.³³⁷ Higher pressures should be avoided to prevent injury to the coronary venous system.³³⁷ Induction of cardiac arrest is usually slower with retrograde than with antegrade cardioplegia, often 2–4 min instead of 30–60 s. It should be noted that experimental results indicate that the flow to the microvasculature of the RV is inadequate during retrograde cardioplegia and, therefore, the protection of the RV might be incomplete.³³⁸ In more complex cases, where the cross-clamp time is extended or severe coronary disease with poorly developed collaterals or aortic valvular insufficiency is present, combined antegrade plus retrograde cardioplegia can be used to ensure adequate distribution of the cardioplegia solution.^{339,340}

Cardioplegic solutions can be delivered by the antegrade route exclusively if the coronary arteries are not stenosed or occluded. In the latter cases, retrograde delivery allows perfusion of the subendocardial layer, which is preferred; however, inconsistent RV and septal protection may occur as a result of inadequate perfusion if some RV veins draining into

the proximal part of the coronary sinus are missed. Therefore, a combination of antegrade and retrograde delivery is the only way to perfuse all areas of the myocardium when the antegrade path is impaired.³²⁵

Usually, cardioplegia is administered cold and intermittently every 20–30 min to maintain cardiac arrest and hypothermia; however, a single-shot cardioplegia may also be applied in low-risk cases with short aortic cross-clamp times. A single-shot approach, often using intracellular crystalloid solutions or the del Nido solution, minimizes interruptions during the operation for repeated administration of cardioplegia and facilitates less invasive procedures. Although the interest in these methods has been continuously growing, the evidence to support their use in daily practice in high-risk operations is insufficient due to a lack of adequately powered RCTs to prove their superiority over conventional approaches.³⁴¹ The most recent systematic review and meta-analysis, which compared the del Nido solution with conventional approaches in adult patients undergoing cardiac surgery, included 9 observational studies and small RCTs (n = 1501). This meta-analysis showed that the use of the del Nido solution did not result in the reduction of the number of deaths (risk difference 0.0, 95% CI –0.01 to 0.01), a lower release of postoperative myocardial enzymes (SMD, 0.16, 95% CI –0.41 to 0.08) or reduced length of hospital stay (SMD –0.10, 95% CI –0.26 to 0.05).³⁴² Due to its single-dose application, del Nido cardioplegia results in reduced ischaemic times. Several studies report reduced reperfusion fibrillation and cardiac enzyme release^{343,344} and lower postoperative kidney injury.³⁴⁵ Overall, however, it is difficult to make a clear statement on advantages and disadvantages, which is due to the large number of variables in these studies, such as comparison of different cardioplegia procedures, non-uniform patient populations and different forms of application.³⁴⁶

The warm induction of blood cardioplegia was developed for patients with acute MI to enhance the recovery of contractile function after hours of ischaemia.³⁴⁷ It is followed by further cold maintenance and warm terminal reperfusion.

Other blood cardioplegia techniques have used continuous warm antegrade delivery (e.g. Calafiore) or (less commonly used) infusion of continuous warm or tepid cardioplegia through the coronary sinus. In the meta-analysis of 41 RCTs with 5879 patients, in-hospital deaths, length of stay, incidence of stroke and AFib and the use of an intra-aortic balloon pump (IABP) were compared and did not differ between warm versus cold cardioplegia groups.³⁴⁸ However, warm cardioplegia was associated with a significantly better post-operative cardiac index and lower cardiac enzyme release. In a large prospective study comparing early and late outcomes of patients receiving tepid/warm or cold cardioplegia during isolated CABG, adjusted perioperative mortality rates were not different (OR 1.45, 95% CI 0.95–2.22) but patients in the cold blood cardioplegia group had 1.86 times higher adjusted odds for having an MI compared with the patients in the warm cardioplegia group (OR 1.86, 95% CI 1.36–2.53).³⁴⁹ A drawback of warm or tepid cardioplegia is that the poor distribution or interruption of normothermic cardioplegia may induce anaerobic metabolism and warm ischaemic injury. Therefore, normothermic cardioplegia must be delivered continuously and homogeneously, which explains its relatively limited popularity.³⁵⁰ Small RCTs have indicated some benefits regarding myocardial metabolic derangements with the use of terminal warm blood-controlled reperfusion ('hot-shot'), often administered in a retrograde fashion at the end of a complex procedure.³⁵¹

Measures in stunned myocardium

LV and RV failures are the most obvious signs of suboptimal myocardial protection. However, one has to remember that other factors (e.g. suboptimal surgical technique, stenosed, occluded graft) may also lead to these serious complications.

Failure of the left ventricle. Because the LV with the interventricular septum has approximately 80% of the myocardial muscle mass (Fig. 1A), LV failure occurs instantaneously after suboptimal protection.

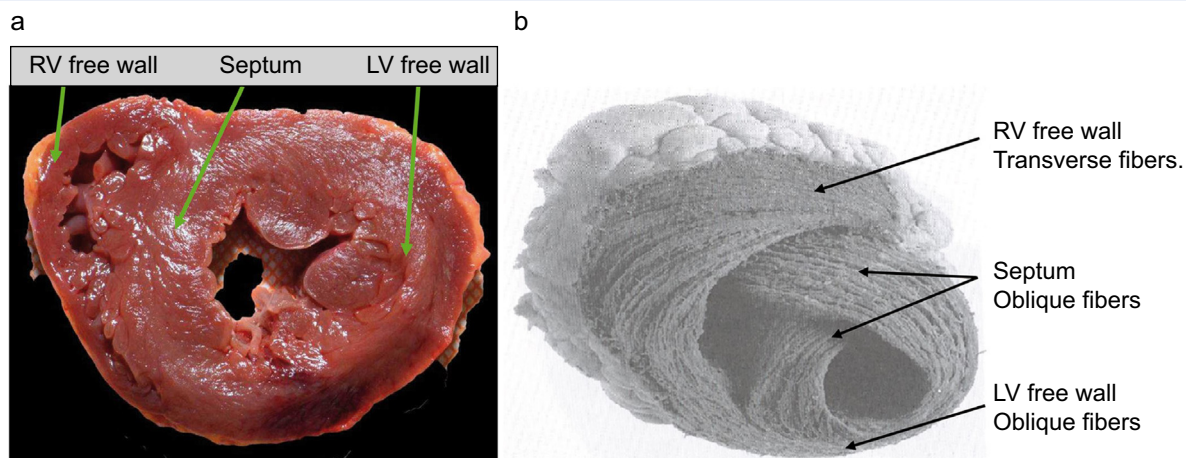

Fig 1. (A) Cross-section of a heart from a 22-year-old with no cardiac history, who died in an automobile accident. The relatively thin free wall of the right ventricle contrasts with the more substantial muscle mass of the left ventricle's septal and free walls, which are nearly equal in size and mass. (B) Fibre orientation of the right ventricle and septum: the free wall consists primarily of transverse fibres, while the septum contains helical or oblique fibres, allowing the septum to twist and shorten while the free wall constricts.³⁵⁴ (Reprinted from Allen et al.,³²⁸ with permission from Oxford University Press). LV: left ventricle; RV: right ventricle.

Failure of the right ventricle. This problem can be related to suboptimal protection of the RV itself or can occur because of suboptimal protection of the LV.

Suboptimal protection of the right ventricle. This problem may be caused by the inadequate delivery of the cardioplegic solution to the RV. It may be found in patients with coronary artery disease on a significantly stenosed or occluded right coronary artery or inadequate flow in an open right coronary artery (e.g. aortic insufficiency) when only antegrade delivery is used. Retrograde cardioplegic delivery is independent of these shortcomings and is therefore preferred in addition to antegrade. However, if a self-inflatable retrograde cardioplegic catheter is used and advanced too far in the coronary sinus, some veins that drain into the coronary sinus might not get perfused adequately with resultant incomplete delivery to the RV and eventually RV failure, especially if retrograde delivery is used exclusively (without combined antegrade).

Suboptimal protection of the left ventricle. Another reason for postoperative RV failure is the suboptimal protection of the LV, which is explained by the helical structure of the heart (Fig. 1B). The free wall of the RV represents only a tiny portion of the entire muscle mass of the heart, whereas the LV and the septum account for the majority. The ventricular muscle mass consists of fibres; the orientation of the fibres, which is essential for their function, differs from the right to the left ventricle. The free wall of the LV and the septum have oblique fibres (double helix), which lead to twisting and shortening of the LV and a doubling of the ejection fraction (compared to the transverse fibres of the free wall of the RV), which is needed against the high pressures of the left arterial side. The RV-free wall has only transverse fibres, which are compressive and effective only at low pressures. Most of the work of the RV (80%) is done by the septum with its oblique fibres, which results in longitudinal shortening. This shortening is clinically measured by the tricuspid annular plane systolic excursion, a parameter that is well correlated with the RV ejection fraction.^{327,352,353} However, if the septum is protected suboptimally, RV function is impaired, even up to 1 year in some patients.³⁵⁴

Overall, a detailed intraoperative assessment of the functioning of the LV and RV allows evaluation of the quality of myocardial protection and the cause for failure of the LV and RV postoperatively.

Measures in myocardial stunning, hibernation, necrosis and endothelial cell damage

Suboptimal protection results in failure of the LV and the RV, which may be due to (i) reversible systolic and diastolic myocardial dysfunction (myocardial stunning); (ii) hibernation or (iii) irreversible damage (necrosis) and/or endothelial cell damage.

Stunning can follow quickly after brief periods of myocardial ischaemia. It might last minutes or days and is characterized by normal blood flow with depressed function (perfusion/contractility mismatch) and responds to inotropic stimulation. Pathophysiologically, it is a manifestation of ischaemia/reperfusion injury (release of oxygen-derived free radicals, and influx of calcium into the cells).³⁵⁶

In contrast, hibernation is characterized by a perfusion/contractility match. Both are low and are a chronic, potentially reversible state of segmental dysfunction.³⁵⁷

Necrosis is the irreversible end stage of all processes involved in ischaemia and reperfusion, with depletion of ATP and may finally reach myocardial contracture ('stone heart').

Damage to the endothelial cells results in swelling and functional alterations, which are important for subsequent changes in coronary vascular resistance and the endocardial no-reflow phenomenon, as well as impaired microcirculatory flow.³⁵⁸

Quality of myocardial protection

The success of any cardiac surgical procedure comprises a perfect surgical technique and the prevention of damage caused by the various perioperative steps, such as surgical access, CPB, myocardial ischaemia, transfusions and others. Myocardial protection to prevent ischaemic damage plays a central role. Like the immediate assessment of the quality of technical excellence via echocardiography or Doppler flow measurements, immediate assessment of the quality of myocardial protection is often lacking. Nevertheless, septal dysfunction³⁵⁹ and haemodynamic support (inotropes, IABP, temporary assist devices) may occur in patients postoperatively, indicating that myocardial damage is not completely prevented with current cardioplegic techniques and solutions, either because their concept is suboptimal or they were not appropriately applied.³²⁷ Indeed, myocardial protection is a 'strategy' rather than a 'magical solution' that anybody can put in anywhere.³⁶⁰

Many markers have been used and investigated to assess the quality of myocardial protection. Some of them are poor indicators, such as hospital or ICU length of stay, arrhythmias, inotropes, mechanical circulatory support devices and in-hospital or 30-day mortality rates. These are not protection-specific and may be influenced by many other causes.

Up to now, the best markers for the quality of myocardial protection are cardiac enzyme levels (creatinine kinase-MB)³⁶¹ or troponin³⁶² and postoperative septal motion, because both depict muscle injury and correlate with early and late mortality.³²⁷ Large postoperative increases in cardiac biomarkers are prognostically relevant even in the absence of additional supportive signs of ischaemia.³⁶³ In addition, the interventricular septum is a valid parameter for the quality of myocardial protection because (i) it is an endocardial structure and therefore more vulnerable to suboptimal protection; (ii) it represents 50% of the LV muscle mass; and (iii) the septal fibres are oblique (double helix) and are the main portion for RV contraction.³⁵⁵ Therefore, the tricuspid annular plane systolic excursion (or longitudinal shortening of the RV) is important for RV function.³⁵² This fact explains why RV function is substantially reduced if the septum is injured during suboptimal myocardial protection.^{327,352} Interestingly, septal dysfunction is rare after off-pump CABG.³⁵⁹ However, one has also to keep in mind that preoperative septal dysfunction exists and may become worse after suboptimal protection.

It should be considered that specific postoperative parameters, such as hospital or ICU lengths of stay, arrhythmias and mortality rates, are not exclusively influenced by the quality of myocardial protection.^{325,327}

Brain protection—Temperature control during cardiopulmonary bypass

Hypothermia is usually defined as a core body temperature below 35°C, and it reduces overall oxygen consumption by

the body. It has been used during CPB to provide a degree of protection to vital organs. However, the evidence to support this practice has been unclear. It is well-known that hypothermia can protect the brain through different mechanisms (e.g. reduction of the metabolic rate; blocking glutamate release; reducing calcium influx; improving recovery of protein synthesis; reducing the formation of reactive oxygen species; increasing the cerebral tolerance to inadequate DO₂ or regulating inflammatory factor expression).³⁶⁴ Results from experiments in the laboratory environment suggest that hypothermia may stimulate neuronal death,³⁶⁵ which may have relevant clinical implications for humans. Furthermore, the brain may be exposed to extended periods of hyperthermia (T >37°C) during the rewarming period after hypothermic CPB, and this may exacerbate brain injury.³⁶⁶

Data from 4 RCTs showed that slow rewarming is associated with a lower incidence of POCD.^{367–370}

Data from a recent meta-analysis,³⁷¹ including 58 studies with 9609 patients, showed that postoperative delirium (or delayed neurocognitive recovery)³⁷² occurred in 48% of the patients undergoing cardiac operations, respectively. This study showed no significant difference in delirium rates between normothermic and hypothermic CPB and other groups of patients categorized by age, type of cardiac operation and MAP. For the RCTs (7 RCTs, 1274 patients), no significant differences in the rates of delirium when comparing normothermic with hypothermic CPB [0.55 (0.47–0.62) vs 0.58 (0.47–0.69), respectively], were observed. POCD (or postoperative neurocognitive disorders)³⁷² occurred in 31% of the patients at early follow-up (from discharge to 6 months) and 32% at late follow-up examinations (from 6–12 months).³⁷¹ This meta-analysis showed no difference in POCD rates between normothermic and hypothermic CPB in general, for any follow-up interviews at different time points. Furthermore, for RCTs (6 RCTs, 674 patients), there was no difference in postoperative POCD rates when comparing normothermic with hypothermic CPB (OR 0.29, 95% CI 0.12–0.55 vs OR 0.37, 95% CI 0.19–0.59). However, subgroup analyses in this meta-analysis revealed that incidences of delirium and POCD were lower after cardiac operations performed with normothermic CPB targeted to an MAP of >70 mmHg.³⁷¹ Data from another meta-analysis,³⁷³ also from 2022, including 26 RCTs with 5653 patients that looked at brain injury as one of the primary outcomes, showed no difference between normothermia and hypothermia (RR 0.87, 95% CI 0.67–1.14) with low certainty due to serious risk of bias. Regarding the outcome POCD, the meta-analysis included 5 RCTs with 607 patients and showed no differences between groups (RR 0.99, 95% CI 0.94–1.04), also with low certainty due to serious risk of bias of the RCTs included. Interestingly, sensitivity analyses restricted to trials at low risk of important bias (5 RCTs) showed higher mortality with hypothermia (OR 1.70, 95% CI 1.05–2.75), with no difference in brain injury (OR 1.01, 95% CI 0.69–1.49).³⁷³ However, this was a sensitivity analysis, and it should only be interpreted as hypothesis-generating. Both meta-analyses indicate potential benefit for patients in the normothermia groups of patients, with improved cognitive outcomes in 1 and improved mortality in the other. However, whereas the focus of 1 meta-analysis was on cognitive outcomes,³⁷¹ the other meta-analysis focused on organ

dysfunction and mortality.³⁷³ Adequately powered RCTs should be encouraged to address this knowledge gap.

Kidney protection

Cardiac surgery-associated acute kidney injury (CSA-AKI) has an incidence of 5%–40% and is best defined by Kidney Disease Improving Global Outcomes criteria as an AKI within 1 week of cardiac surgery (reviewed in 374). It is the result of many perioperative pathophysiological insults, including the use of CPB. AKI is associated with longer ICU and hospital stays, higher healthcare costs and an increased risk of death. Patients with CSA-AKI remain at risk of premature CKD, even if their renal function initially recovers.

Blood pressure

Data from a recent single-centre retrospective study of 6532 patients showed that an MAP <65 mmHg for 10 min or more after CPB was associated with an increased risk of new postoperative RRT (adjusted OR 1.12, 95% CI, 1.06–1.18).³⁷⁵ However, an association between hypotension before and during CPB with RRT was not observed.³⁷⁵ In this study, the association between intraoperative hypotension and AKI was weaker in comparison to other factors such as renal insufficiency, heart failure, obesity, anaemia, complex or emergency surgery and new-onset postoperative AFib. However, post-CPB hypotension is a potentially more accessible modifiable risk factor.

Furthermore, data from a more recent single-centre retrospective study of 4984 patients observed that intraoperative systolic BP less than 65 mmHg was associated with a higher risk of a composite primary outcome of stroke, AKI or death during hospitalization. The primary outcome was related to total duration of hypotension (adjusted OR 1.05, 95% CI, 1.02 to 1.08), hypotension outside CPB (adjusted OR 1.06, 95% CI, 1.03–1.10) per 10-min exposure to an MAP of less than 65 mmHg.³⁷⁶

However, in 2 RCTs, the authors hypothesized that a higher target MAP during CPB would reduce the incidence of AKI after cardiac surgery.^{377,378} Although the range for renal autoregulation is 75–160 mmHg in normal conditions,³⁷⁹ the MAP during CPB is typically below the lower limit of this range, and increasing the level of blood pressure during this period would represent a readily achievable renoprotective strategy if demonstrated effective.

The first RCT³⁷⁷ comprised 300 patients with at least 1 risk factor for AKI. After a standardized fluid loading, the MAP was maintained between 75 and 85 mmHg during CPB with norepinephrine (high pressure, n = 147) versus 50–60 mmHg in the control (n = 145). The MAP targets were achieved in both the high MAP (79 ± 6 mmHg) and the control groups (60 ± 6 mmHg; P<0.001). The rate of AKI did not differ by group (17% vs 17%; P>0.99), regardless of the criteria used for AKI. No difference was observed concerning the length of stay in the hospital [9.5 days (7.9–11.2) vs 8.2 (7.1–9.4)] and the rate of death at day 28 (2.1% vs 3.4%) and 6 months (3.4% vs 4.8%).

In a second more recent RCT,³⁷⁸ only 90 patients undergoing combined cardiac operations were randomized to the high MAP (MAP > 60 mmHg) versus the standard BP group. The MAP was 47 ± 5 mmHg in the control group and 61 ± 4 mmHg in the high MAP group (P<0.001). Targeting a MAP >60 mmHg

compared to a control group with no specific target pressure during CPB did not reduce the incidence of AKI, or of CKD, at 4 months postoperatively. The AKI rate was 38% in the control group and 46% in the high-pressure group ($P=0.44$).

A benefit for patients with a higher target MAP during CPB was also not confirmed in a meta-analysis of 2 RCTs comprising 487 patients, looking at AKI as a primary outcome. A high blood pressure target was associated with no difference in AKI (RR 1.30, 95% CI 0.81–2.08) with low-certainty evidence.³⁸⁰

Furthermore, Vedel et al.³⁸¹ hypothesized that, compared to a target MAP of 40–50 mmHg during CPB, a target MAP of 70–80 mmHg during CPB would reduce brain injury after cardiac surgery. Interestingly, they found that the number of patients with postoperative AKI Kidney Disease Improving Global Outcomes grade II (doubling serum creatinine) was higher in the high-target MAP group than in the low-target MAP group.

The Society of Cardiovascular Anesthesiologists (SCA) “Clinical Practice Update for Management of Acute Kidney Injury Associated With Cardiac Surgery” was recently published. They stated that targeting high blood pressure during CPB did not reduce AKI with a low level of GRADE (Grading of Recommendations Assessment, Development and Evaluation) evidence.³⁸²

In summary, a high blood pressure target may result in little to no difference in patient outcomes, including AKI and deaths and further studies are needed to assess the efficacy of a higher blood pressure target among those who undergo cardiac surgery with CPB. It is more important to target DO_2 , optimize blood flow from CPB and monitor markers of tissue perfusion (NIRS and $SvcO_2$) rather than use vasopressors to increase ABP (please see also section 9.7 on goal-directed perfusion).

Use of intravenous amino acids

Intravenous amino acids have been shown to increase the perfusion of the kidneys and also to improve the renal functional reserve. A recent multicentre RCT demonstrated in cardiac surgery patients that the perioperative application of intravenous amino acids, including during CPB, reduced AKI compared to placebo from 31.7% to 26.9% (relative risk, 0.85; 95% CI, 0.77–0.94; $P=0.002$).³⁸³ Stage III AKI was decreased from 3.0% to 1.6% (relative risk, 0.56; 95% CI, 0.35–0.87) by the intervention.

Use of N-acetylcysteine

Data from a recent meta-analysis³⁸⁴ from 2022, including 10 RCTs with 1242 patients, showed that N-acetylcysteine (NAC) did not have a significant effect (OR 0.84, 95% CI 0.64–1.10) on AKI. Further subgroup analysis did not show a substantial benefit of NAC in preventing AKI. However, there was notable heterogeneity among the included studies that could possibly account for the non-significant effect observed. It is worth noting that only 1 RCT administered high dosages of NAC perioperatively, and it is the only included trial to show a significant benefit in reducing the incidence of AKI (OR 0.30, 95% CI 0.11–0.81). Further studies on this dosage and duration of administration should be conducted to elucidate best the effect of administering NAC. The patient study populations also differed among the included studies, from patients with CKD and different degrees of renal dysfunction to patients who only had risk factors for postoperative AKI.

Data from another recent meta-analysis,³⁸⁵ also from 2022, including 24 RCTs with 2444 patients, showed no significant difference in the rate of AKI between the NAC and the control groups (RR 0.91, 95% CI 0.77–1.08), but the trial sequential analysis could not confirm this result. In this meta-analysis, only 29% (717/2444) of the patients had CKD. No difference was observed in the need for RRT, all-cause mortality, MACE, length of stay in the ICU and length of stay in the hospital. However, a subgroup analysis of studies using intravenous NAC (9 RCT, $n=1211$) showed that intravenous NAC may reduce the risk of AKI (RR 0.84, 95% CI 0.71–0.99). On the other hand, oral NAC (6 RCT, $n=672$) did not affect AKI after cardiac surgery.

A previous meta-analysis³⁸⁶ from 2018, including 5 RCTs with 678 patients with CKD undergoing cardiac surgery, showed that the use of NAC could reduce the rate of AKI (RR 0.77, 95% CI 0.63–0.94) and that NAC could decrease the adverse cardiac events (RR 0.83, 95% CI 0.70–0.97), but that it may increase the length of stay in the ICU (SMD 2.1, 95% CI 1.61–2.60). There were no statistically significant differences between the 2 groups in the RRT requirement (RR 1.33, 95% CI 0.63–2.81) and the all-cause mortality (RR 0.51, 95% CI 0.25–1.06).

Data from a meta-analysis³⁸⁷ from 2016, including 14 RCTs that included 1863 patients, showed that using NAC could significantly reduce the incidence of AKI (OR 0.77, 95% CI: 0.62–0.95). The percentage of patients with CKD was not reported.

Lung protection

Lung injury and respiratory failure are common complications after cardiac surgery, with an incidence of 9% and a sixfold increase in the mortality rate compared to patients without respiratory failure.³⁸⁸ CPB activates inflammatory and oxidative stress pathways, resulting in pulmonary ischaemia reperfusion injury. Apart from CPB and patient risk factors, respiratory failure may be exacerbated by positive pressure ventilation, transfusion of blood products and inflammatory responses and pain due to surgical tissue trauma.³⁸⁹ Intraoperative strategies to reduce cardiac surgery-associated lung injury include CPB modifications such as MUF (reviewed in section 7.4); biocompatible circuits or MiECC-associated techniques (reviewed in sections 5.7 and 9.1); selective pulmonary artery perfusion, continuous positive airway pressure (CPAP) and/or ventilation during CPB and pharmacological interventions with steroids. Here, we focus on selective pulmonary artery perfusion, ventilation strategies such as CPAP, vital capacity manoeuvres (VCM) or ventilation during CPB and steroids as potential interventions to reduce lung injury.

Pulmonary artery perfusion

Since 2 single-centre RCTs in 2012 demonstrated that selective pulsatile pulmonary perfusion with oxygenated blood during CPB reduces lung inflammation and improves postoperative oxygenation without any clinical impact on major end points, only a few studies have been published on the topic.^{390,391} A single-centre RCT of patients with chronic obstructive pulmonary disease compared standard CPB, CPB with pulmonary perfusion with oxygenated blood and CPB with pulmonary perfusion with HTK solution.³⁹² The trial confirmed CPB-induced inflammatory damage of the lungs in all 3 groups, although a higher oxygenation index was found only in those patients undergoing pulmonary perfusion with oxygenated blood.³⁹² The same group subsequently reported the results of

bronchoalveolar lavage (BAL) specimens sampled from 90 patients with chronic obstructive pulmonary disease randomized to these 3 different strategies. In all 3 groups, profound histological, cellular and metabolic changes were found in BAL samples. These changes were due to increased inflammatory cells, metabolic acidosis, protease activity, and oxidative stress. However, metabolomics showed that the lung perfused with HTK during CPB showed less severe fatty acid oxidation, reduced oxidative stress and higher induction of anti-inflammatory activities, thus suggesting a subtle protective effect of HTK on the lungs.³⁹³ The same authors also investigated peripheral blood samples after applying the same 3 different strategies: again, no difference was observed between patients receiving oxygenated blood and standard CPB, but patients receiving HTK showed an excess of metabolites involved in energy production and detoxification of reactive oxygen species.³⁹⁴ The most recent RCT allocated patients requiring CABG to standard CPB or CPB with pulmonary perfusion with oxygenated blood by maintaining pulmonary flow at 10% of the systemic blood flow during aortic cross-clamping. The value of the trial is limited due to the low number of enrolled patients, but the authors found better oxygenation after pulmonary perfusion, lasting up to 24 h postoperatively.³⁹⁵ Furthermore, lung biopsies after pulmonary perfusion demonstrated a better preservation of alveolar basal membrane as seen with electron microscopy, together with a higher expression in bronchiolar epithelial cells of vascular endothelial growth factor (VEGF), inducible-nitric oxide synthase (i-NOS) and the anti-apoptotic Bcl-2 protein. These findings suggest that pulmonary perfusion may trigger several anti-inflammatory and regenerative pathways in response to the CPB-induced ischaemia-reperfusion injury.³⁹⁵

The Cochrane Review highlighted the absence of consistent evidence. The potential benefit of pulmonary artery perfusion for all-cause mortality was found to be uncertain (Peto OR 1.78, 95% CI 0.43–7.40, very low-quality evidence), because it also had an effect on serious adverse events (RR 1.12, 95% CI 0.66–1.89, very low-quality evidence). There was also very low-quality evidence that pulmonary perfusion improves the postoperative PaO₂/FiO₂ ratio (SMD of 27.80, 95% CI 5.67–49.93), leading to the conclusion that the effects of pulmonary artery perfusion are uncertain and that robust evidence for any beneficial effect is currently lacking.³⁹⁶ In conclusion, overall scientific evidence on the potential benefit of pulmonary perfusion during CPB remains poor, given the single-centre design of the published experiences, the limited sample size, the lack of clearly defined end points and the constant reports of some biochemical improvements but no evident clinical impact.

Lung ventilation techniques during cardiopulmonary bypass

Whether CPAP, VCM or ventilation during CPB can protect the lungs has been historically assessed only in extremely small clinical RCTs. Two subsequent meta-analyses concluded that, whereas there is improved early postoperative oxygenation with CPAP or VCM during CPB, there was no effect on relevant clinical outcomes.^{397,398}

However, several additional recent large RCTs investigated CPAP and low tidal volume ventilation strategies (plus or minus positive end-expiratory pressure) during CPB with clinical outcomes as the primary end points. In the single-centre MECANO (Low Tidal Volume Mechanical Ventilation Against No Ventilation During Cardiopulmonary Bypass in Heart Surgery) trial,

1501 patients were randomized either to the low-tidal volume mechanical ventilation during CPB (3 mL/kg 5 times/min, with positive end-expiratory pressure of 5 cm H₂O) or to the no-ventilation group.³⁹⁹ The incidence of the primary composite outcome combining death, early respiratory failure, ventilation support beyond day 2 and tracheal reintubation was similar in both groups, with 15% in the ventilation group versus 18% in the no-ventilation group (OR 0.80; 95% CI, 0.61–1.05). However, a post hoc analysis of this study in a subgroup of 725 patients undergoing isolated CABG surgery demonstrated that patients in the ventilation group had a significantly lower incidence of the composite outcome, including postoperative pulmonary complications and death compared to the non-ventilated group, with 12.5% versus 20.4%, respectively (OR 0.56, 0.37–0.84).⁴⁰⁰ The multicentre RCT Protective Ventilation in Cardiac Surgery (PROVECS) included 488 patients who received either no ventilation and a low CPAP (<2 cm H₂O) or continued ventilation along with perioperative recruitment manoeuvres and higher positive end-expiratory pressure levels (8 cm H₂O) during CPB. The results showed that postoperative pulmonary complications within 7 days were similar in both groups, with 54.7% in patients assigned to ventilation during CPB and 59.2% in patients assigned to no ventilation.⁴⁰¹ Zhang et al. compared a group of non-ventilated patients (n = 138) with 2 ventilated groups during CPB, 1 with an FiO₂ of 30% (n = 138) and the other with an FiO₂ of 80% (n = 137) in a single-centre RCT.^{402,403} Whereas there was no difference between groups in the incidence of postoperative pulmonary complications, a subanalysis showed that the group of patients with low oxygen ventilation had a significantly lower incidence of moderate and severe pulmonary complications than the non-ventilated group (23% vs 44%, P=0.001). Another RCT compared 3 different ventilation modes during CPB in 1364 patients: volume-controlled ventilation, pressure-controlled ventilation and pressure-controlled ventilation–volume guaranteed, based on the hypothesis that the latter protects the lungs. There was no difference between the 3 ventilation groups in postoperative pulmonary complications within 7 days, which was the primary outcome.⁴⁰⁴

A retrospective study compared different FiO₂ passive insufflation concentrations with fresh gas flow during CPB in 4 groups (n = 900); low FiO₂ (0.21–0.44), intermediate FiO₂ (0.45–0.69) and high FiO₂ (0.7–1.0), and there was no difference in immediate postoperative pulmonary function.⁴⁰⁵ Fiorentino and colleagues assessed the effect of low-frequency ventilation during CPB on the activation of inflammatory markers in pre- and post-CPB lung biopsies from 37 patients compared to collapsed lungs in an RCT. The results showed no difference in the inflammatory responses between the 2 groups. One of the conclusions of this study was that low-frequency ventilation in comparison to collapsed lungs may even increase the levels of specific inflammatory cytokines.⁴⁰⁶

In conclusion, recent large RCTs focussing on clinically relevant end points during the last 5 years demonstrated no conclusive evidence that routine CPAP or ventilation during CPB reduces pulmonary complications.

Steroids

Steroids suppress the inflammatory response to CPB, and their effect on postoperative outcomes was assessed in 2 large multicentre RCTs.^{407,408} In the SIRS (Steroids in Cardiac Surgery) study, 7507 high-risk cardiac surgical patients were randomized to receive either 250 mg of methylprednisolone at anaesthetic induction and 250 mg at the beginning of CPB or

placebo.⁴⁰⁷ The results demonstrated that methylprednisolone did not have an effect on the composite outcome of death or major morbidity (i.e. myocardial injury, stroke, renal failure or respiratory failure at 30 days) with an incidence of 24% in both groups (RR 1.03, 95% CI 0.95–1.11). The incidence of respiratory failure was similar in the treatment and placebo groups (9% vs 10%); however, the methylprednisolone group had a higher incidence of myocardial injury (13% vs 11%, $P=0.002$). In the DECS (Dexamethasone in Cardiac Surgery) study, 4494 patients were randomly chosen to receive 1 single dose of dexamethasone (1 mg/kg) intraoperatively before initiation of CPB.⁴⁰⁸ Similarly to the SIRS study, there was no difference in the primary composite outcome (including death, MI, stroke, renal failure or respiratory failure within 30 days of randomization) between the treatment and placebo groups, with incidences of 7.0% versus 8.5%, respectively (RR 0.83, 95% CI, 0.67–1.01). Secondary outcomes indicated a potential benefit in the treatment group with reduced incidences of prolonged ventilation and a reduction of postoperative pneumonia. A recent meta-analysis of the SIRS and DECS trials, which included 11 989 patients, confirmed that steroid administration did not decrease the risk of death, MI, stroke, renal failure, new AFIB or transfusion.⁴⁰⁹ In addition, the results of this meta-analysis revealed that, on the one hand, steroids increased the risk of myocardial injury, but they also lowered the risk of respiratory failure and infection and reduced the length of ICU and hospital stays. Additional meta-analyses assessed the efficacy and safety of steroids in cardiac surgery and confirmed that prophylactic steroids in cardiac surgery did not reduce mortality^{410–412} and did increase risks of myocardial adverse events.^{410,412} Similar results were described in a recent Cochrane Review, which confirmed evidence that corticosteroids may reduce pulmonary but increase cardiac complications.⁴¹³

A secondary analysis of the DECS trial in 813 patients identified patients with a high preoperative inflammation risk. The primary outcome was the interaction of inflammation risk and peak postoperative C-reactive protein reduction associated with dexamethasone treatment.⁴¹⁴ The inflammation risk was based on a newly developed inflammation risk prediction model in patients from the placebo arm of the DECS trial by linear regression with preoperative covariates related to peak postoperative C-reactive protein. C-reactive protein before surgery was the most predictive covariate. The results revealed that the anti-inflammatory effect of dexamethasone increased as the inflammation risk in patients increased ($P=0.002$ for interaction), suggesting that a subgroup of patients at high inflammation risk may benefit from treatment with dexamethasone.

In summary, prophylactic steroids do not reduce the incidence of composite clinical outcomes, and they may increase the incidence of myocardial adverse events.

Mesenteric ischaemia

Mesenteric ischaemia following cardiac surgery is a life-threatening complication with a high mortality.⁴¹⁵ The pathophysiology is still debated, but reduced perfusion of the intestines during CPB seems to have a decisive influence. Apart from patient-specific risk factors, a long time on CPB and inotropes and vasopressors are acknowledged risk factors.⁴¹⁵

Description of the evidence

In the literature, it is suggested that the prevalence of mesenteric ischaemia is below 1%, ranging from 0.06 to 0.72%.⁴¹⁵ A multifactorial process may ultimately lead to clinical mesenteric ischaemia. Patient-specific risk factors, such as age, pre-existing disease (e.g. kidney disease), aortic dissection or re-exploration for bleeding, play a role.⁴¹⁵

Predisposing factors related to CPB are prolonged CPB and aortic cross-clamp times, intraoperative infusion of vasopressors and inotropes and use of an IABP.⁴¹⁵ On a more fundamental note, CPB promotes nonobstructive mesenteric ischaemia because of reduced flow or vasospasm of the intestine.⁴¹⁵ Even in healthy patients without clinical signs of intestinal ischaemia, increased lactate levels were found in the rectum during routine coronary surgery.⁴¹⁶ Moreover, CPB may induce mesenteric ischaemia by release of cytokines or non-pulsatile perfusion (NPP).⁴¹⁷

A timely identification of mesenteric ischaemia is a diagnostic challenge. Typical signs and symptoms of mesenteric ischaemia are abdominal distension, abdominal pain and reduced bowel sounds and persistent metabolic acidosis and elevated serum lactate levels. However, the sensitivity and specificity of biomarkers are limited.⁴¹⁵

Although several innovative imaging modalities are discussed in the literature, a high index of suspicion and early direct exploration are still the best choices for successful management of this complication.⁴¹⁵

Preparation for cardiopulmonary bypass

Prior to the initiation of CPB, vital steps must be completed to ensure patient safety. Emphasis is placed on the system of care that (i) prevents errors, (ii) learns from the errors that do occur and (iii) is built on a culture of safety that involves healthcare professionals, organizations and patients. Adequate preparation for CPB is one of the crucial steps to successful cardiovascular operations.

Checklists

The use of checklists has been well-established in medicine, specifically surgery, as well as in other industries. It has been proven that their use can save lives, time and money as well as reduce the rate of complications.⁴¹⁸ It therefore appears logical to assume that pre-CPB checklists will have similar effects, particularly concerning complications during CPB. Checklists should be used in an appropriate, diligent and professional manner. They should be adapted to the specific working environment, consider emerging technologies and be revised in a timely manner following the other institutional protocols.

The efficient use of checklists needs to be supported by additional safety features, such as multidisciplinary teamwork, professional communication, managerial support and an open safety and adverse incident reporting culture.⁴¹⁹

Description of the evidence

Although pre-CPB checklists have been increasingly used since the early days of CPB,⁴²⁰ evidence demonstrating a

beneficial effect is lacking because the topic has not been investigated in much detail. A few case reports^{420–422} and studies of simulation scenarios suggest that adverse incidents can be avoided⁴²³ or detected early³⁰ by the use of checklists, enabling simulation participants to react faster and more accurately to a potential life-endangering situation during CPB. Such critical incident checklists have been developed for various perioperative incidents in cardiac surgery.⁴²⁴ One study, based on a survey from the Netherlands, suggests no correlation between the reported rate of adverse incidents and the use of a written pre-CPB checklist.⁴⁶ Nevertheless, the authors recommend including a pre-CPB checklist in perfusion practice, especially since, in some European Union member states, medical equipment operators are legally required to ensure the proper working order of the medical devices prior to use.⁴²⁵

To conclude, it is recommended that a checklist be used during the set-up and initiation of CPB as well as throughout the entire perioperative period (weaning from CPB, post-CPB, emergency reinstatement of CPB) and during any other procedure or technique performed by perfusionists.³⁰ The completion of the prebypass checklist should be acknowledged during team time out. The EBCCP has provided a checklist on its website that can be adapted to fit the preferences of individual centres.⁴²⁶ Also, the American Society of Extracorporeal Technology (AmSECT) has published a prebypass checklist.³⁵

Preoperative assessment

To be fully prepared to put a patient on CPB, perfusionists must have situational awareness about the patient's condition, concomitant diseases and the type of surgical procedure. The procedure should be planned together with other physicians involved in the pathway of care for the patient. The use of specialized pre-anaesthesia clinics has a beneficial impact on hospital outcomes,^{427,428} whereas inadequate or incorrect preoperative assessment can harm the patient.⁴²⁹

Description of the evidence

The institutional preoperative assessment forms should be fully employed before any initiation of CPB. A written or electronic form should be kept in the patient's medical record. Because the quality of information is improved when using a standardized form,⁴³⁰ we propose such a form [Supplementary Appendix⁶]. It is an essential document where items can be added or left out.

An adequate preoperative patient assessment allows perfusionists to plan the procedure and anticipate possible complications. A preoperative evaluation should be vital to an institute-wide planning and clinical pathway for patients. Preoperative anaemia has been identified as an independent risk factor for postoperative increased morbidity and mortality,^{431,432} including selective cognitive impairment.⁴³³ Transfusion during CPB did not lower the risk associated with preoperative anaemia.^{432,434} Likewise, preoperative reduced renal function⁴³⁵ and combined reduced renal and liver function⁴³⁶ increased postoperative morbidity and mortality. Other comorbidities to consider before the operation include but are not limited to diabetes, stroke, neurocognitive disorders,

allergies, heparin-induced thrombocytopenia (HIT), cold agglutinins and sickle-cell disease.

Procedures during cardiopulmonary bypass

During CPB, the goals include maintaining and stabilizing parameters that approximate normal physiology for optimal end-organ oxygenation and function, as well as managing general anaesthesia, pain management, and anticoagulation. In addition, CPB often aims to compensate for deviations from normal physiological conditions.

Optimizing the circuit

Type of circuit

In the early years of clinical perfusion, the traditional set-up for CPB was focused uniformly on safety and maximum versatility. With the evolution of off-CPB cardiac surgery, perfusionists, medical engineers and physicians became aware of the need and potential for improving patient outcomes by improving extracorporeal technology itself.

Those interdisciplinary groups intended to optimize the traditional or conventional CPB (or conventional extracorporeal circulation) (CECC) with different aspects of clinical perfusion. It is not entirely clear nor trivial to define CECC. In Europe, CPB, commonly used in the early 2000s, includes the following aspects: arterial roller pump, uncoated open (hard-shell) reservoir, CPB system with at least 1500 ml priming solution without dedicated suction blood management. Optimization is using at least 1 or combining several techniques to improve the haemodynamic aspects, biocompatibility and reduced haemodilution.

The resulting circuits are generally characterized and can be defined as 'optimized CPB'.

An MiECC is defined as a small priming volume, tip-to-tip coating of the circuit, as a closed system, using a centrifugal pump. Because of the absence of a venous reservoir, the potential risk of air embolism must be counterbalanced by using venous bubble traps or a venous air-removing device. The arterial pump must be a centrifugal pump, while all other components, such as the membrane oxygenator, heat exchanger and cardioplegia system, are used in the same way as the CECC.

In addition, intraoperative CS of red blood cells is used instead of cardioplegia suction. In the 2021 update of the Minimal Invasive Extracorporeal Technologies International Society, further possibilities, such as different vents and modular systems, are mentioned explicitly. Thus, in the current MiECC system, vents and venous reservoirs are integrated, which makes it possible to use the MiECC procedure for a wider range of cardiac surgery indications.⁴³⁷

Furthermore, and previously proposed in the 2016 Minimal Invasive Extracorporeal Technologies International Society position paper, a reduced anticoagulation strategy can be considered when using these closed and surface-coated circuits. RCTs have shown that a low-ACT strategy with MiECC was associated with a lower need for heparin and protamine and not with thromboembolic events.^{182,438} The use of modular (type IV) MiECC to eliminate further safety concerns regarding air handling and volume management and enhance

technical feasibility for all cardiac surgical procedures is a novel approach, separately endorsed in 2023.⁴³⁷

Initially, MiECC systems were developed for CABG. However, all types of cardiac operations have been performed using MiECC systems today. It is important to emphasize that the use of the MiECC concept relates not only to the hardware of a minimized circuit but also to an interdisciplinary team effort to ensure its successful use.

Description of the evidence

The mentioned RCTs comparing MiECC with CECC in the 2019 Guideline were considered as not sufficiently statistically powered to examine the primary end points and were classified as studies at moderate risk of bias.^{439–441} Therefore, systematic reviews and meta-analyses have played a central role in informing the scientific community about the effects of both interventions. The latest systematic review and meta-analysis was published in 2021. This study includes only RCTs (N = 42) directly comparing MiECC and CECC, with n > 40 subjects and more than 2 primary or secondary end points. This meta-analysis could not demonstrate the benefit of MiECC over CECC for the most important end points, such as mortality, stroke, MI and renal failure; however, it did for several individual end points.⁴⁴² The incidence of arrhythmia in the CABG subgroup was significantly reduced in the MiECC cohort compared with the CECC cohort. In addition, the composite outcome of death, MI, stroke and renal failure was significantly different, in favour of the MiECC cohort when compared with CECC.⁴⁴²

In a retrospective study of 763 patients, the new onset of postoperative AFib was monitored for up to 4 weeks postoperatively comparing MiECC and CECC. The new onset of postoperative AFib was associated both with age and the use of a CECC. The incidence of new-onset postoperative AFib at discharge was more than 3 times higher in patients with CECC (9.4%) than in those with MiECC (3.0%). After PSM, the differences in the incidence of AFib at discharge and the rehabilitation period remained significantly different.⁴⁴³ A reduction in new-onset postoperative AFib was also shown in other recent studies and in larger studies from before 2019.^{439,444}

The reasons for the findings are not clear. The authors of 1 RCT from 2021, which was published as an abstract only, concluded that the lower inflammatory effects of MiECC may have led to improved microcellular integrity compared to CECC. In that study, aquaporin protein (AQP-4) levels were used as end point markers, and the results showed significantly higher levels in the MiECC group. Furthermore, the microscopic analysis showed increased cellular damage (well-stained CECC) and bright aquaporin protein (AQP-4) with increased secretion to cope with volume overload in MiECC. However, this study with 20 patients was not sufficiently powered to obtain a definitive confirmation of the effect.⁴⁴⁵

A recent study published in 2021 gave no indications of improved organ protection based on biomarkers. This RCT with 60 patients showed no improvements in kidney function when minimally invasive systems were used.⁴⁴⁶

Two RCTs showed an improved impact on the coagulation system after cardiac surgery with MiECC. The first trial with 60 patients showed that CECC but not MiECC is associated with significant intraoperative thrombin generation.⁴⁴⁷ This result

is in line with the findings of another RCT on 68 patients, which confirmed that patients treated with MiECC did not show thromboembolic events even when the researchers used a reduced anticoagulation strategy.¹⁸² Whether this approach ultimately leads to less bleeding is not yet fully proven, but the results of individual studies, such as a prospective cohort study from 2021, suggest that the clotting properties of the blood are improved when reduced anticoagulation strategies are used in conjunction with MiECC.⁴³⁸

Compared to the group of patients who underwent cardiac surgery using conventional CPB circuits, the MiECC group had a significant reduction in mean postoperative chest tube drainage and rates of PRBC transfusions.^{448–450} This finding may partly be based on a reduction in haemodilution. However, chest tube drainage over the first 24 h was similar in both groups as was the rate of reoperation.⁴⁵⁰ A larger study (252 MiECC vs 248 CECC) nevertheless demonstrated a significant reduction in reoperation rates due to bleeding with the same amount of bleeding.⁴³⁹

However, there is an ongoing scientific discussion of results indicating a reduction in blood loss, blood activation, MI, postoperative arrhythmias, cerebrovascular events and deaths when MiECC and CECC are compared.^{449,450}

In 2019, a large multicentre RCT [COMICS (Conventional versus minimally invasive extra-corporeal circulation in patients undergoing cardiac surgery)] with a composite of postoperative SAEs as the primary outcome (occurring up to 30 days after randomization) was initiated.⁴⁵¹ The study was prematurely halted after recruiting 1071 of the planned 3500 patients due to the COVID-19 pandemic. Analysis of the included population showed a reduced relative risk by 25% of a composite of 12 postoperative SAE up to 30 days postoperatively. However, as the trial did not reach its target sample size, the potential benefits of MiECC remain uncertain.⁴⁵²

From a scientific point of view, the interpretation of the evidence for optimizing perfusion and MiECC is more robust than in 2019. However, there is still a need for studies with more statistical power.^{449,453} Consequently, results from meta-analyses on hard end points, such as death, have to be confirmed in future large RCTs.⁴⁴⁹

It is also worth noting that perfusionists still have controversial views on how to optimize CPB. What is certain, however, is that the introduction and consistent research into the MiECC procedure, in particular, has led to a rethink about the use of CPB. Many perfusionists have continued to optimize CPB and thus improve the treatment of our patients.

Priming—Composition, volume and autologous priming (antegrade and/or retrograde)

The standard procedure in adult cardiac surgery involves priming the CPB circuit with a clear, non-blood fluid before initiation. This step introduces new obstacles, namely haemodilution and the risk of coagulopathy. The most commonly used priming fluid is a crystalloid electrolyte solution with additives. However, considerable research has been performed to investigate colloid-based priming solution. The interest in minimized perfusion circuits in recent years led to several studies on the feasibility and possible advantages of reducing the amount of priming volume, shortening the circuit or autologous priming. Autologous priming (antegrade and retrograde) is achieved by allowing blood to displace the

prime into an external reservoir. This external reservoir is then excluded from the circuit.

Description of the evidence

Despite a wealth of studies, no consensus has been reached on the optimal composition of the priming solution. According to recent surveys, crystalloids are the preferred priming solution in European centres and are exclusively used in Australian centres.^{454,455} The goal of adding colloids to the priming solution has been to reduce fluid balance and oedema formation. Although this was feasible in some studies,^{456,457} a meta-analysis showed no difference in colloid osmotic pressure, HCT and transfusion requirements between hydroxyethyl starch and crystalloid solutions.⁴⁵⁷ Moreover, a negative effect of hydroxyethyl starch on kidney function has been suggested^{456,458}; thus its use in priming solutions cannot be recommended.

The use of albumin as a colloid did not reduce adverse events in a large RCT.⁴⁵⁹

Recently, the use of a dextran 40-based priming solution has been advocated. A recent RCT on the use of hyperoncotic dextran 40 showed better preservation of colloid oncotic pressure compared to crystalloids.⁴⁶⁰ However, in another RCT, dextran had a deleterious impact on variables related to the haemostatic function, but no clinically relevant effect, for example, on bleeding was found.⁴⁶¹ Furthermore, allergic reactions to dextran, as well as to other colloids, should be considered.⁴⁶²

The addition of mannitol to the priming solution was once routine practice but has been abandoned by most. Recent evidence does not favour adding mannitol to the priming solution.^{463,464} Using normal saline or unbalanced colloid solutions as a priming fluid for CPB may lead to hyperchloraemic acidosis.⁴⁶⁵ Although there is a lack of RCTs, there is widespread agreement that normal physiological conditions, such as normal pH value and normal electrolyte levels, should be maintained. Acidosis may increase the risk of postoperative complications, e.g. bleeding.⁴⁶⁶

PlasmaLyte (Baxter International, Deerfield, IL, USA) is a balanced crystalloid fluid with an electrolyte constitution similar to that of plasma, with a reduced chloride concentration and no lactate, compared to Ringer's lactate. However, the calcium concentration of the priming solution should be noted, because some solutions may cause hypocalcaemia.⁴⁶⁷ Two recent small RCTs comparing Ringer's lactate with PlasmaLyte as a prime solution demonstrated that using PlasmaLyte resulted in less metabolic acidosis.^{468,469} However, larger RCTs with relevant clinical outcomes are needed to confirm the superiority of PlasmaLyte compared to other balanced crystalloid fluids.

Autologous priming is a method developed for minimized circuits where the patient's blood displaces the priming solution in an antegrade or retrograde autologous priming fashion. The number of studies and meta-analyses on this topic has increased significantly.^{457,470,471} A meta-analysis of RCTs found a significant reduction in PRBC transfusions when autologous priming was applied (SMD -0.38 units, 95% CI -0.72 to -0.04).⁴⁷⁰ However, the quality of evidence is moderate, and this intervention requires further investigation.

Several variants of autologous priming are described in the literature. The goal is to reduce priming volume and decrease the haemodilution associated with CPB.⁴⁷¹ The results of 2

recent systematic reviews and meta-analysis support using autologous priming as part of a blood conservation strategy when using CPB.^{470,471} In the publication of Hensley et al., 11 RCTs and 10 observational studies were included. The authors found a significant reduction in red cell transfusions intra-operatively and during the hospital stay, but no difference in the incidence of kidney injury and stroke.⁴⁷¹ Gupta et al. included 12 RCTs and 17 observational studies and reached similar conclusions.⁴⁷⁰ One of the challenges of the scientific evaluation of autologous priming is the lack of standardization of the methods used in scientific studies and in clinical practice. Standardization was shown to increase the effects of autologous priming.⁴⁷²

Anticoagulation management

The most commonly used anticoagulant during CPB is unfractionated heparin (UFH). Heparin binds to AT, thereby potentiating the inactivation of thrombin and factor Xa by antithrombin up to 1000-fold. The ACT assesses the effect of heparin on the coagulation system. This is a point-of-care whole-blood coagulation test for the intrinsic coagulation system that is influenced by patient and surgical factors, including temperature, haemodilution, AT levels and platelet counts. Individualized heparin treatment and protamine titration are essential aspects of anticoagulation during CPB. Both of these are discussed in the following sections. As outlined in section 9.3.3, some situations require alternatives to heparin as an anticoagulant.

Individualized heparin treatment and heparin dosage

During CPB, the interaction between blood and artificial surfaces requires systemic anticoagulation to reduce the risk of clotting and thromboembolism. UFH is the most common anticoagulant used for systemic anticoagulation in CPB; its effect depends on sufficient amounts of AT. The current practice for anticoagulation during CPB procedures indicates that an ACT value of >480 s is considered an appropriate threshold. Therefore, an ACT above 480 s during CPB should be considered in CPB with uncoated equipment and cardiotomy suction. An ACT target before the start of CPB of 480 s with a range of 400–500 has been the recent survey result of current practice among Australian hospitals.⁴⁷³ However, CPB circuits and different ACT assays can lead to various target values, which are suggested to prevent heparin overdosing during CPB.^{474–477}

In addition to the classic calculation of the required UFH dose based on body weight, patient-specific heparin management systems and approaches are available to achieve the required ACT target value. Methods of individualized heparin management are a more patient-specific approach to determine heparin doses. One option is the Hepcon Haemostasis Management System (HMS, Medtronic, Minneapolis, MN, USA), a point-of-care system that considers body weight, height, gender and information on the CPB circuit (priming volume, amount of UFH added). The method is based on determining a patient's response to UFH (heparin-dose response) by exposing a blood sample to different amounts of UFH. During CPB, the heparinized blood is titrated with protamine in the Hepcon system to determine the current heparin concentration. Finally, after CPB and protamine reversal, the patient's blood is titrated again with low doses of protamine to

detect residual heparin. Using a combination of the Hepcon, thromboelastography and the PFA-100 platelet function analyser in CABG did not reveal a difference in postoperative blood loss between patients with individual heparin titration and patients without, as shown in an RCT with 102 patients.⁴⁷⁸ One study investigated how Hepcon-based heparin management influenced heparin doses compared to a conservative anticoagulation strategy in patients having CABG surgery.⁴⁷⁹ The study showed no differences in total heparin doses between groups, and there were no differences in PRBC transfusion requirements.⁴⁷⁹ Similarly, another study assessing a Hepcon-based anticoagulation strategy revealed no differences in heparin dosing or in postoperative haemostasis or bleeding compared to ACT-based dosing.⁴⁸⁰

In contrast, the use of a Hepcon-based strategy increased heparin dosing in valve surgery compared to an ACT-based strategy.⁴⁸¹ In the Hepcon group, fewer patients showed more than 450 ml blood loss 24 h following surgery. A small study showed that the increase in heparin dosing during a Hepcon-based strategy did not result in less haemostatic activation or postoperative bleeding compared to ACT-based management.⁴⁸² In another RCT, Hepcon was compared with calculated heparin doses. This study found higher doses of heparin with Hepcon but no significant benefits in thrombin generation or reduction of bleeding in the postoperative period.⁴⁸³

A completely different approach was taken in a study based on the assumption that higher doses of heparin can prevent disseminated intravascular coagulation. The RCT with 269 patients showed that there was no difference in the bleeding rate when comparing groups with higher (450 IU/kg) and lower heparin doses (300 IU/kg) and with HMS-guided dosing.⁴⁸⁴ In another RCT (n = 31), significantly higher anti-factor Xa levels were found in the study group with a higher heparin dose (600 IU vs 300 IU) during CPB (anti-factor Xa: 9.38 U/ml vs 5.04 U/ml, P=0.001). This study was also unable to identify any advantages of higher heparin doses.⁴⁸⁵

For anticoagulation with heparin, it must always be considered that heparin resistance may be present. If sufficient ACT cannot be achieved despite having exhausted all measures, such as the administration of further doses of heparin, AT concentrate or plasma, alternatives must be considered. These would be alternative surgical procedures such as operating without a heart-lung machine or with MiECC.⁴⁸⁶

In summary, individual heparin bolus doses before initiation of and during CPB should be guided by appropriate ACT increases. If patient-specific heparin management systems are available, these can be used to manage more individualized heparin doses. Given the absence of primary end points for perioperative bleeding and transfusion rates in these studies, larger multicentre studies are necessary to evaluate the benefits of individual heparin management in contemporary practice.

Protamine management

A highly basic protein isolated from salmon sperm is the only clinically available agent to reverse the anticoagulation of UH.⁴⁸⁷ Protamine sulphate is only administered intravenously for heparin reversal and binds electrostatically to UFH to rapidly reverse its effect, by increasing dissociation of the AT/heparin complex. The half-life is relatively short, estimated to be approximately 5 min⁴⁸⁸. Protamine influences coagulation

on its own, including reduced platelet activity and aggregation, reduced thrombin generation and enhanced fibrinolysis.⁴⁸⁹ These effects are more pronounced with overdosing of protamine in the process of heparin reversal.⁴⁹⁰ Protamine has additional haemodynamic side effects, including an anaphylactic response with pulmonary vasoconstriction, bradycardia and systemic hypotension.⁴⁹¹ These side effects are partly related to the drug infusion rate, where slower administration results in less severe haemodynamic side effects.⁴⁸⁹

Interventions. The protamine dose for reversal of heparin has traditionally been calculated either on the initial heparin dose or on the total amount of heparin administered during CPB, including calculation of consumption of heparin during CPB. Additional protamine doses are often given in case of clinical signs of oozing after the operation, although a coagulopathy and prolonged ACTs may not be related to residual heparin, because ACT is also influenced by hypothermia, platelet count and function, factor deficiencies and AT levels. Additional doses of protamine may instead lead to overdosing and worsen the coagulopathy. Protamine-to-heparin dosing ratio strategies vary among institutions and are subject to local conventions. Two recent reviews of the available evidence^{489,492} indicate that the protamine-to-heparin ratio should be kept below 1.0, but the exact ratio and monitoring method remain to be determined. Increasing the protamine-to-heparin ratio leads to increased clot formation time, reduced platelet count and increased platelet-factor 4 levels.^{489,490,493} To avoid inadvertent clotting of the ECC and preclude going back on CPB urgently, it is important to discontinue the cardiomy suction with the start of the administration of protamine.⁴⁹⁴

Optimal protamine dosing. The majority of cardiac centres monitor the effect of protamine with either ACT or activated partial thromboplastin time (aPTT), but both methods have shown weak correlation with heparin and protamine concentrations. The presence of heparin can also be assessed by adding heparinase to the intrinsic clotting time in TEG.⁴⁸⁹ An alternative approach is to use the Hepcon, which measures the heparin concentration in the blood sample and estimates the protamine dose needed for reversal. One study showed that the use of the Hepcon device resulted in a highly significant reduction in the total protamine dose compared to ACT-based dosing (mean protamine dose: 14.190 IU vs 24.777 IU; P<0.001) and total blood loss (mean blood loss: 804 ml vs 1416 ml; P<0.001).⁴⁹⁵

Davidsson *et al.* performed a study evaluating a statistical model, where the protamine dose was calculated based on BSA, heparin dose and clearance as well as on the time elapsed between the first bolus of heparin and protamine administration and the preoperative platelet count.⁴⁹⁶ The calculated dose was similar to the dose suggested by Hepcon but has the advantage of eliminating additional costs by not using the Hepcon assay. In another clinical study, the research group evaluated the calculated dose in comparison with the conventional protamine-to-heparin ratio of 1:1. Despite similar heparin doses in the 2 intervention groups, the amount of protamine was 40% lower in the calculated arm, which was associated with a significantly reduced intrinsic clotting time. ACT levels were comparable in the 2 study arms.⁴⁹⁷ These observations were confirmed by another research group.⁴⁹⁸

Other investigators used stepwise titration of protamine doses in a small RCT (n = 138), resulting in a reduced

protamine-to-heparin ratio of 1.30 ± 0.10 (control) and 0.81 ± 0.22 (treatment, $P < 0.001$).⁴⁹⁹ However, clinical data do not demonstrate significant reductions in bleeding or in the administration of blood products.

Despite additional clinical studies comparing various ratios of protamine-to-heparin ratios, the current results on bleeding outcome are conflicting, which may relate to the multifactorial causes of bleeding after cardiac surgery outside heparin reversal.

In conclusion, protamine is essential to heparin reversal but carries a risk of excessive anticoagulation and bleeding if overdosed. The optimal protamine-to-heparin ratio should be below 1.0. Alternatively, residual heparin should be evaluated either in Hepcon or by thromboelastographic assessment.

Alternatives to heparin

Heparin and protamine are the mainstays of current practice in anticoagulation and reversal for CPB. However, there are conditions under which anticoagulation should be changed to heparin alternatives, such as DTIs. The most common cause is HIT, which in this context should be perceived as an immune-mediated inflammatory process resulting in thrombotic sequelae and consumption of platelets, not just the presence of platelet factor-4 antibodies.⁵⁰⁰ The timing of the operation in HIT is based on expert opinion, but it should preferentially be deferred until the patient has negative functional assays, typically after 100 days. In case of an urgent operation, DTIs should be used for anticoagulation during CPB, primarily bivalirudin, but in case of renal impairment, argatroban is preferred.⁵⁰¹

Bivalirudin is given as an intravenous bolus of 1 mg/kg, followed by a continuous infusion of 2.5 mg/kg/h. A bolus of 50 mg of bivalirudin is typically added to the pump prime. The plasma concentration of bivalirudin should be 12–15 µg/ml, but drug measurement is unavailable in the clinical setting. Anticoagulation should preferentially be monitored by ecarin clotting time.⁵⁰² Still, since this method is also not routinely available, most cardiac centres rely on ACT, with a target of an ACT 2.5 times baseline, typically > 300 s.⁵⁰² Of note, the plasma bivalirudin concentration only correlates with ACT and aPTT in the lower ranges (< 5 µg/ml for ACT), and plateaus for aPTT despite an increasing plasma concentration of the drug.⁵⁰³ When used for anticoagulation during CPB, the main challenges are stagnant blood and timing the cessation of an infusion,⁵⁰⁴ because no reversal agent is available. Bivalirudin does not prevent clotting in stagnant blood, so closed shunts on the heart-lung machine should be recirculated regularly every 15–20 min. Separating cardiotomy suction or processing stagnant blood in the venous reservoir may be necessary.⁵⁰⁵ Bivalirudin is mainly dependent on renal clearance. Clearance decreases by 20% in patients with an estimated glomerular filtration rate (eGFR) of 30–59, 60% in patients with an eGFR of 10–29 and 80% in patients on dialysis. The bolus dose remains the same in patients with renal impairment, but infusion rates should be reduced.⁵⁰⁵ The authors of a recent systematic review concluded that bivalirudin is a safe and effective anticoagulant for CPB, especially for patients with HIT or heparin resistance.⁵⁰⁶

Argatroban is also a DTI, mainly undergoing hepatic elimination and, therefore, the preferred anticoagulant in patients with renal impairment. Argatroban is typically given intravenously as a bolus of 0.1 mg/kg followed by an infusion of 5–25 µg/

kg/min, but the rate can be increased up to 40 µg/kg/min. A bolus of 4 mg argatroban can be added to the prime. Similar to the situation with bivalirudin, monitoring should preferentially be done with ecarin clotting time, but ACT targets of > 450 – 500 s have been reported. However, both ACT and aPTT responses depend on the reagent and the method.⁵⁰⁵ Previous studies have demonstrated increased bleeding and use of blood products after CPB.⁵⁰³ In contrast to bivalirudin, the removal of argatroban by haemofiltration and HA is negligible.⁵⁰⁵

Alternatives to bivalirudin, such as plasmapheresis or heparin anticoagulation after the administration of platelet antagonists, are used less frequently.⁵⁰⁷ Intraoperative therapeutic plasma exchange before re-exposure to heparin in patients with HIT has been described in 24 patients and was not strongly associated with HIT-related thrombosis or death after cardiac surgery with CPB.⁵⁰⁸ Furthermore, the use of cangrelor with heparin in patients with HIT was described in a small case series of 3 patients, where it was found to be convenient, safe and an effective alternative intraoperative anticoagulation strategy providing acceptable outcomes.⁵⁰⁹

In conclusion, alternatives to heparin include mainly bivalirudin. Indications for their use are primarily in patients with HIT. The major drawbacks of DTIs are the challenges associated with proper monitoring and the lack of a reversal agent after CPB.

Systemic arterial blood pressure during cardiopulmonary bypass

Targeting a sufficient MAP during CPB is vital in order to maintain appropriate perfusion pressures in all end-organs, particularly the kidneys, the brain and the gastrointestinal tract. Vasoplegic syndrome during CPB may derive from the release of proinflammatory cytokines, anaesthetic drugs, active endocarditis, systemic inflammatory reaction syndrome and the preoperative use of angiotensin-converting enzyme inhibitors and calcium channel blockers (CCBs). Hypertension during CPB may be caused by an inadequate level of anaesthesia/analgesia, a release of catecholamines, vasoconstriction due to hyperthermia and others.

Description of the evidence

A recent RCT compared high-target (70–80 mmHg) to low-target (40–50 mmHg) MAP during CPB in 197 patients who had cardiac surgery and found no differences in terms of cerebral injury.³⁸¹ In this study, the pump flow was the same in the 2 groups, and the achievement of the target perfusion pressure was based on the significantly higher amount of norepinephrine used in the high-target group. Of note was a trend towards a higher stroke rate (7.0% vs 1.1%; $P = 0.06$; respectively) and death (4.1% vs 0%; $P = 0.06$; respectively) in the high-target group. A subsequent post hoc analysis found that a higher MAP during CPB was associated with signs of impaired cerebral metabolism.⁵¹⁰ Other RCTs found conflicting results. No differences in the mortality rate, major neurological or cardiac complications, cognitive complications or deterioration in functional status were found between patients treated at a target MAP of 80 mmHg and a 'custom' MAP (based on the pre-CPB MAP).⁵¹¹ The CCABOT (Cornell Coronary Artery Bypass Outcomes Trial) group⁵¹² randomized patients into a high-MAP (80–100 mmHg) group or a low-MAP (50–60 mmHg) group, finding a significantly higher rate of major

cardiac and neurological complications (including MI, cardiogenic shock, cardiopulmonary arrest and stroke with focal deficit) in the low-MAP (12.9%) versus the high-MAP (4.8%) group. However, the high-MAP group reached a mean MAP lower than the target (69 ± 7 mmHg). In another RCT, less cognitive dysfunction and delirium were found in patients treated at an MAP of 80–90 mmHg versus 60–70 mmHg.⁵¹³ Miao and associates⁵¹⁴ performed a small RCT comparing patients treated at 70–80 mmHg MAP versus 50–60 mmHg, finding that patients in the high-pressure group had a lower rate of arterial blood lactates and a shorter mechanical ventilation time and stay in the ICU. In another RCT,³⁷⁸ patients treated with a target MAP > 60 mmHg did not show any reduction in AKI.

A recent systematic review and meta-analysis assessed morbidity and mortality associated with high versus low blood pressure targets during CPB that included 8 RCTs and 1116 patients. There were no differences in clinical outcomes, such as delirium, cognitive decline, stroke, AKI or mortality. A small number of trials (3 RCTs, $n = 456$) showed that higher blood pressures may have an increased risk of the requirement for a blood transfusion.⁵¹⁵

In the retrospective series, no differences in MAP during CPB were observed in patients who developed postoperative AKI versus patients with a normal renal outcome^{516,517}; however, it was suggested that the optimal MAP during CPB should reflect the preoperative MAP.⁵¹⁶ More recently, the optimal MAP (during CPB and the early postoperative period) was assessed using ultrasound-tagged NIRS based on cerebral blood flow autoregulation.^{518,519} The extent of MAP excursions below the optimal MAP was superior regarding postoperative delirium.⁵¹⁹

Novel approaches to settle optimal blood pressure values have been recently proposed. Targeting the MAP based on cerebral autoregulation decreases the incidence of postoperative delirium in an RCT, including 199 patients,⁵²⁰ and a larger RCT from the same group confirmed these results.²²² Personalization of the MAP during CPB based on cerebral autoregulation explored before CPB using cerebral Doppler is undoubtedly an attractive perspective, although burdened by technical difficulties.

Vasopressors (epinephrine, norepinephrine, vasopressin, terlipressin, phenylephrine, metaraminol, methylene blue, hydroxocobalamin and combinations) are required to treat vasoplegic syndrome during CPB, which is characterized by low arterial pressure with normal or elevated CO and reduced systemic vascular resistance and occurs in 5%–25% of patients undergoing cardiac surgery.^{222,521} In an RCT that enrolled patients treated with angiotensin-converting enzyme inhibitors, methylene blue was effective for the prevention/treatment of vasoplegic syndrome (compared to saline), resulting in lower blood lactate levels during and after CPB.⁵²² In a similar patient population, vasopressin was effective in preventing/treating vasoplegic syndrome compared to saline.⁵²³ The use of hydroxocobalamin has been reported as a rescue treatment for methylene blue-refractory cardioplegic syndrome during CPB.⁵²⁴ A retrospective single-centre study in 120 patients demonstrated that hydroxocobalamin was associated with a greater reduction in vasopressor requirements than methylene blue in the treatment of vasoplegic syndrome associated with CPB.⁵²⁵ Angiotensin II was suggested to treat vasoplegic syndrome after CPB.⁵²⁶ A recent systematic review about the use of angiotensin II for the treatment of post CPB vasoplegia (considering 2 RCTs, 1 retrospective cohort study and case

reports) concluded that it is effective in raising blood pressure, without major adverse effects (AEs).⁵²⁷ In case of high MAP values during CPB, the depth of anaesthesia should be checked and adequately adjusted before using vasodilators. Different intravenous vasodilators are available once the level of anaesthesia is guaranteed adequate [sodium nitroprusside, nitroglycerin, milrinone, enoximone, phentolamine, urapidil, nicardipine and clevidipine]. Currently, the existing literature does not contain sufficient information to provide recommendations on the choice of vasodilators.

Pump flow management

The target blood flow during CPB is traditionally determined according to BSA and temperature. Under moderate hypothermia-to-normothermic conditions, most perfusionists usually set the pump flow rate between 2.2 and 2.8 L/min/m². However, this range of the pump flow rate (based on BSA) can overestimate the metabolic needs of patients who are obese.⁵²⁸ Therefore, lean body mass has been suggested as a more sensitive estimate of systemic metabolism; however, it may also underestimate metabolic needs in the patients who are obese.⁵²⁹ As a result, in patients with obesity, the combined use of BSA and lean body mass should be used (avoiding over- and underestimation of metabolic needs), also considering gender, because women tend to have a higher percentage of body fat than men, causing a lower absolute resting metabolic rate.⁵²⁸ A gender-specific model predicting lean body mass has also been developed and evaluated with good predictive performance.⁵³⁰ The estimated lean body mass can be calculated according to the existing equations.^{531,532} The purpose of the pump flow rate is to satisfy the oxygen needs of different organs [i.e. systemic oxygen consumption (VO_2)] through an adequate DO_2 . However, the DO_2 is obtained from the product of the pump flow rate multiplied by the oxygen content, which derives from the Hb concentration (g/dL) and the arterial Hb oxygen saturation (SO_2). Therefore, recent studies suggest determining the adequate pump flow rate based not only on BSA and temperature but also on the DO_2 .^{533–536} In addition, further potential markers of adequate pump flow are SvO_2 , the O_2 extraction ratio (O_2ER), the respiratory quotient (VCO_2/VO_2), the volume of carbon dioxide produced (VCO_2) and the regional cerebral oxygenation. Increased arterial blood lactate concentrations indicate potential tissue hypoxia, and they are a delayed marker as the result of a deficient oxygen supply. Finally, renal oxygenation is increased by increasing the pump flow rate, which is a direct component of the DO_2 .⁵³⁷

Description of the evidence

Retrospective and PSM studies highlighted that patients suffering from postoperative AKI were treated at lower pump flows than patients without AKI.^{516,536} However, older studies (before 1990) found no association between pump flow rate and adverse cerebral, neurocognitive or renal outcomes.^{538–540}

At present, no RCTs have investigated the association between pump flow rate and outcomes. A retrospective study on conventional CPB versus MIECC showed that patients treated with miniaturized CPB experienced a significantly lower pump flow rate but had substantially less haemodilution.⁵⁴¹ As a result, the DO_2 was equivalent as was the renal outcome. However, the risk of developing stage 1 AKI was significantly and inversely associated with the DO_2 in the pooled groups.⁵⁴¹

It is impossible to recommend an optimal pump flow rate when an index is considered alone. However, low values of SvO₂, DO₂ and NIRS and high values of the O₂ER and arterial blood lactate levels during CPB are markers of inadequate perfusion associated with adverse outcomes.^{213,542,543} Furthermore, a large retrospective study showed that a strategy focused on maintenance of an SvO₂ > 75% resulted in a lower rate of stage 1 AKI in patients reaching the goal.⁵⁴⁴

Pump flow rate adjustment based on the Hb content in order to maintain an adequate DO₂ 'GDP' is described in section 9.7.

Pulsatile versus non-pulsatile flow

The potential benefit of pulsatile perfusion (PP) over conventional NPP has been a matter of never-ending debate during the last 3 decades.⁵⁴⁷ Previous RCTs agreed on better renal protection with PP during CPB, with less evident but potential benefits for postoperative pulmonary function.^{547–550} However, the previous CPB guidelines also suggested that the literature may be biased, firstly because of the absence of a universal consensus on the definition of pulsatile perfusion and regarding the methods to quantify the induced pulse pressure.² Furthermore, an objective measure of the amount of pulsation transduced inside the patient's body is similarly lacking in almost all studies.⁵⁵¹ To further complicate the scenario, one has to bear in mind that most of the CPB components, including pumps, oxygenators and arterial cannulas, are not evaluated for pulsatile flow by manufacturers and are not currently approved for clinical practice with pulsatile flow by the US Food and Drug Administration.⁵⁵¹ Therefore, the consequent use of these procedures in humans, without pre-clinical solid validation of the intended pulsatile CPB circuit, might hamper patient safety, given the potential for higher peak pressures inside the CPB components, the potential for the generation of microemboli and higher shear stresses elicited inside the CPB machine with their potential consequences on human blood.^{551,552} Despite these caveats, more studies have been published that contribute further to the controversy.

Description of the evidence

Two studies were designed to evaluate the equivalent energy transduced with PP to patients versus NPP.^{553,554} The first was a trial with 52 patients undergoing AVR and randomized to NPP or PP with the use of a centrifugal blood pump: Despite comparable MAPs during CPB, the surplus energy equivalent pressure [EEP], based on Shepard's formula, was 25% higher than the MAP at the tip of the arterial cannula, but only 7.3% higher than the MAP at the radial artery cannulation site; this translated into a mean surplus haemodynamic energy (SHE) of 5150 ± 2291 ergs/cm³, well below the value induced by the human heart, though well above the zero value of SHE with NPP.⁵⁵³ Despite the limited transduced energy, the authors were able to report an increased endothelial nitric oxide synthase activity with PP, responsible for lower systemic vascular resistance index (SVRI) and PVRI values; there were no differences, indeed, in terms of biomarkers of endothelial integrity, haemolysis, transfusion requirements and clinical outcome, except for a transient better preservation of kidney function after PP.⁵⁵³ The second study randomized patients requiring valve surgery to NPP or PP using roller pumps. The authors demonstrated that EEP and SHE were about 1.5 and 2.0

times higher than NPP.⁵⁵⁴ Furthermore, they also applied the fast Fourier transform analysis to assess the energy waveforms in power spectral density and power density ratios and found (i) the power spectral density at low frequencies (0–5 Hz) decreased in both groups compared with the physiological flow; (ii) this drop was more pronounced with NPP; (iv) the higher power density of PP versus NPP was detectable in all frequency ranges but was more evident in the low-frequency range. From a biochemical standpoint, this study also showed a higher serum leakage of biomarkers of renal and cerebral damage after NPP, though the clinical outcomes of these patients were not reported.⁵⁵⁴

Another single-centre observational study compared PP to NPP in CABG surgery. It demonstrated that PP was associated with significantly higher pressures inside the CPB circuits compared to NPP, which translated into a not clinically meaningful higher haemolysis with PP induced by roller pumps.⁵⁵⁵ In contrast, another single-centre trial, in a limited number of patients having CABG, also investigated haemolysis after randomization to PP or NPP with MiECC. This trial found no differences in haemolysis and no beneficial effect of pulsation on fibrinolysis, renal damage and neuronal damage.⁵⁵⁶ Of note is an observational study analysed with a scanning electron microscope of the oxygenator fibres of CPB circuits after PP and NPP. The results demonstrated that axial sections of the oxygenator fibres had a significantly higher mean thickness after NPP than after PP, and superficial views of the fibres demonstrated lower platelet, leucocyte and erythrocyte absorption after PP, thus suggesting better biocompatibility of PP.¹⁴⁸

Two studies investigated the cerebral response to NPP.^{557,558} The first RCT investigated the regional cerebral oxygenation by means of NIRS and found no differences from baseline values in perioperative NIRS values for the left and right hemispheres of the brain in patients randomized to PP versus NPP, nor any differences in rScO₂ at all time points.⁵⁵⁷ Considering the cerebral responses to NPP, a longitudinal single-centre case-control study investigated the impact of NPP CPB on cerebrovascular reactivity at different arterial CO₂ partial pressures (PaCO₂ between 30 and 50 mmHg) in comparison with pulsatile flow postoperatively under comparable conditions. This study showed that NPP CPB enhanced cerebrovascular CO₂ reactivity to PaCO₂, resulting in more significant vasoconstriction and relative decreases of cerebral blood flow during hypocapnia, with a potential hazard of NPP on cerebral perfusion; however, the study did not investigate the effects of PP CPB on cerebrovascular CO₂ reactivity.⁵⁵⁸

Another clinical trial investigated the microcirculatory response to NPP and PP with roller pumps, by means of orthogonal polarization spectral imaging of the sublingual mucosal microcirculation. A shift in microcirculatory blood flow occurred over time with CPB regardless of perfusion mode; however, NPP showed 17% fewer normally perfused vessels compared with the PP group at 90 min of CPB, at the expense of an increase in hyperdynamically flowing vessels. At 1 h and 24 h post CPB, NPP continued to have substantially fewer normally perfused vessels in addition to an increase in slow continuous/intermittent blood flow characteristics compared with the PP group. Furthermore, the reperfusion slope, assessed by means of the oxygen saturation of the thenar muscle tissue after a vascular occlusion test, indicated improved microvascular responsiveness after PP at 24 h after CPB compared with NPP.⁵⁵⁹

Finally, only 1 large observational study investigated the impact of PP on clinical outcomes. This single-centre cohort study compared about 2,500 patients undergoing PP or NPP during different periods (i.e. before and after the paradigm shift from NPP to PP CPB) and investigated the impact of the 2 different circulations on AKI, stroke, mortality and length of hospitalization.⁵⁶⁰ After correction for confounders and secondary analyses considering the length of CPB and baseline renal function, no differences were found in any primary and secondary clinical outcomes between PP and NPP.⁵⁶⁰

Finally, 2 studies reported beneficial effects of IABP-induced PP during CPB in terms of end-organ preservation, endothelial response and inflammation.^{561,562} However, 1 experimental study in pigs highlighted the risk of potential hypoperfusion of the body distal to the IABP catheter, recommending a continuous assessment of the perfusion pressure and CPB flow below the IABP.⁵⁶³ Indeed, a recent literature review highlighted how different methods can provide pulsatility (roller or centrifugal pumps, IABP). The authors considered 44 articles, mostly RCTs with limited statistical power, and concluded that a marginal improvement in renal and pulmonary outcomes can be obtained by pulsatility generated with an IABP.⁵⁴⁷ The same review concluded that it is safe to affirm that PP is non-inferior to NPP, but more research is required on the topic.⁵⁴⁷

Despite more recent evidence, the historical dilemma between PP and NPP with inconclusive evidence remains.

Goal-directed perfusion

Goal-directed therapy (GDT) relates to perioperative strategies to optimize DO₂ in the tissues, mostly by increasing CO with fluids, inotropes and vasopressors based on algorithms in order to prevent tissue hypoperfusion. Previous RCTs and meta-analyses led to robust supportive advice towards GDT in cardiac surgery to reduce postoperative complications and length of stay.^{2,564,565} GDP uses the same principle as GDT; however, it does so during CPB, with optimization of the pump-flow and DO₂ and the goal of maintaining the DO₂ on CPB above a critical value. Different minimally acceptable DO₂ values during CPB have been published, usually ranging between 250 and 300 ml/min/m² without reaching a universal consensus.^{203,566,567} Despite promising clinical evidence on the role of GDP in perioperative kidney damage, only a few studies investigated the impact of GDP on organs other than the kidneys and on other clinical outcomes such as length of hospital stay or death.

Description of the evidence

In a PSM study, GDP effectively reduced the AKI rate.⁵³³ In 2018, the first RCT confirmed the efficacy of GDP over conventional perfusion in reducing the rate of stage 1 AKI (RR 0.45, 95% CI 0.25–0.83).⁵⁶⁸ Since then, only 1 RCT on GDP has been published by Mukaida and colleagues,⁵⁴⁵ in which 300 patients were assigned to the DO₂ > 300 mL/min/m² strategy, compared to the conventional approach. The GDP titrated to a DO₂ > 300 mL/min/m² significantly reduced any stage of AKI (RR 0.48, 95% CI 0.30–0.77). These findings were confirmed for AKI stage 1 but not for AKI stage 2, likely due to the limited incidence of this complication (only 6 events). A recent meta-analysis⁵⁴⁶ of the 2 RCTs together with a PSM study⁵³³ showed that GDP reduces the risk of AKI (any stage), with an RR of 0.52 (95% CI 0.38–0.70), but this effect was significant only for AKI stage 1

and not for more severe AKI. This last observation, however, was limited by a small number of events (4% in the 3 studies). Another systematic review confirmed that GDP effectively reduces stage 1 AKI.³⁸²

An extensive nationwide Australasian analysis of >19 000 patients undergoing CPB with a GDP optimized on DO₂ showed that decreasing DO₂ was significantly associated with the odds of any AKI.⁵⁶⁹ Furthermore, a minimum DO₂ was significantly associated with AKI risk and AKI injury or greater AKI classes, representing on average a 7% increase in the likelihood of AKI for every 10 ml/min/m² decrease in DO₂. In addition, an optimal DO₂ threshold of 270 ml/min/m² was described.⁵⁶⁹ Another single-centre registry of >800 patients in North America investigated STS database-recorded index procedures over 16 months, during which an electronic storage system collecting perfusion data in real time was implemented. The authors showed that continuously measured area-over-the-curve (AOC) calculations below the predefined threshold of a DO₂ <280 ml/min/m² trended towards a statistical association with the primary outcome of the composite STS morbidity and mortality (i.e. mortality, renal failure, >72 h ventilation, stroke, deep sternal infection, reoperation for bleeding), and the AOC DO₂ <280 ml/min/m² was statistically associated with prolonged ventilation >72 h and AKI <72 h.⁵⁷⁰ Moreover, the primary end point of composite morbidity and mortality was met for AOC DO₂ <280 ml/min/m² in patients undergoing non-isolated CABG surgery and patients with preoperative eGFR <65 ml/min/m². Those with preoperative Hb <12.5 g/dl appeared especially vulnerable to STS mortality/morbidity when AOC DO₂ <280 ml/min/m² was met.⁵⁷⁰

Another single-centre trial, designed to investigate the potential role on the renal outcome of the time spent below the threshold of optimal DO₂ values, found that AKI did not correlate with the absolute nadir DO₂ value, but with the AOC below the 300 ml/min/m² DO₂ value, i.e. the frequency of episodes and/or the duration of episodes below that threshold and with the cumulative time spent below that threshold (P<0.001 for both).⁵⁷¹ Interestingly, these correlations were not described for lower DO₂ values (i.e. 260 and 280 ml/min/m²). Patients at higher risk were those with DO₂ <300 ml/min/m² for more than 15 mins and with CPB times >121 mins with an incidence of AKI of 50%.⁵⁷¹ Another clinical single-centre study focused on the importance of the cumulative time and degree of reduced DO₂, given that AUC–DO₂ is a matter of both the event's frequency and the degree of reduced DO₂ in a given time. The authors assessed whether the cumulative number of events below a DO₂ threshold of 300 ml/min/m² was of clinical significance in predicting AKI or the maximal amplitude of a single event below that threshold (i.e. the largest AUC of an individual event composing the final AUC–DO₂). Interestingly, it was not the total time and degree of reduced DO₂ (i.e. cumulative AUC–DO₂) but the most severe episode in time and degree of a reduced DO₂ (i.e. the maximal amplitude AUC–DO₂) that predicted AKI (OR 4.9, 95% CI 1.2–21.5), and the maximal amplitude AUC was a better predictor of AKI than the cumulative AUC (AUC 0.73, 95% CI 0.61–0.83 vs 0.69, 95% CI 0.57–0.80, AUC difference P=0.001).⁵⁷² A recent single-centre study of more than 3900 patients showed that DO₂ during CPB was lower in those developing any AKI versus those who did not and lower in those developing AKI stage 2 or 3 versus those in stage 1 or none, identifying a critical DO₂ value of 231 ml/min/m² for any AKI and of 103 ml/min/m² for stage 2 or 3.⁵⁷³

Finally, 2 studies highlighted the importance of individualized GDP.^{567,574} One single-centre trial randomized patients

to standard practice or GDP, which was individualized to achieve a less than 20% decline in the rScO₂ level from baseline, a less than 20% decline in the MAP from baseline, and avoidance of deep anaesthesia (with BIS levels of 45–60 before and after CPB and 40–45 during CPB). The authors did not find differences in postoperative morbidity and mortality in the overall population. Still, a secondary analysis performed in a subgroup of patients who achieved the prespecified individual targets showed significantly lower morbidity than those who did not reach the targets (RR 3.41, 95% CI 2.19–5.31).⁵⁶⁷

A systematic review assessed whether reduced DO₂ during CPB may be a risk factor for the development of postoperative neurological complications, including cerebrovascular accidents, delirium and postoperative cognitive dysfunction.⁵⁷⁵ Results from 10 studies, including 21 875 patients, demonstrated that reduced DO₂ during CPB was associated with postoperative delirium and cerebrovascular accidents.

Another single-centre retrospective study on 1064 patients undergoing CPB managed with GDP (set at DO₂>280 ml/min/m²) demonstrated DO₂ to be an independent predictor of AKI (OR 0.99, 95% CI 0.00–0.99, P=0.020) in a way that for each 10 ml/min/m² increase in DO₂, the odds of developing AKI decreased by 4%.⁵⁷⁴ However, when DO₂ was plotted across 5 different ranges of preoperative pulse pressures as an indicator of arterial stiffness, the study found a weak correlation with the first 2 stages of pulse pressures (<40 mmHg and 40–60 mmHg, respectively), no correlation with the category of PP 60–80 mmHg and a moderate correlation with the 2 highest PP categories, indicating high arterial stiffness (PP 80–100 mmHg: R² 0.461, P<0.0001; PP >100 mmHg: R² 0.430, P<0.001); the variability in the predicted risk of AKI dependent on DO₂ for these 2 PP categories was 46% and 43%, respectively.⁵⁷⁴ With regards to neurological complications, a recent review of the literature that included more than 21 000 adult patients, tried to correlate GDP to neurological complications. Eight studies reported reduced intraoperative DO₂ in patients who developed delirium and CVA, but the difference between the mean DO₂ levels for those with and without complications was only statistically significant in 4 studies. However, the quality of evidence showing that GDP may play a role in minimizing the incidence of neurological events in adult cardiac surgery was low.⁵⁷⁵

Assisted drainage

The use of VAVD was primarily developed in paediatric cardiac surgery but also for minimally invasive cardiac procedures. However, today, VAVD is often used in adult standard CPB as well. A dedicated vacuum controller is connected to the lid of the hardshell venous reservoir to enhance the venous return from the patient. Alternatively, negative pressure may be generated by using a centrifugal pump between the venous cannula and the reservoir [kinetic-assisted venous drainage (KAVD)].⁵⁷⁶

Description of the evidence

One main advantage of assisted venous drainage is the increased venous return compared to gravitational drainage only, allowing a smaller cannula to increase visibility in a narrow operative field, as in minimally invasive heart surgery.⁵⁷⁷ In addition, a recent PSM study demonstrated a reduction in AKI and RRT (41% vs 30% and 2.5% vs 0.5%, respectively), possibly due to less venous congestion with VAVD.⁵⁷⁸ Moreover, the reservoir can be positioned closer to

the patient, allowing for a marked reduction in priming volume with less haemodilution and the potential for fewer transfusions of PRBCs and other blood products.^{123,579} Therefore, VAVD may be considered to reduce haemodilution, transfusion load, and AKI.^{123,578} On the other hand, several risks and complications have been associated with the use of VAVD. In a survey from 2014 in North America on the use of VAVD, the risks identified consisted of pressurized venous reservoirs, the introduction of air through the membrane oxygenator and non-functional VAVD devices,⁵⁸⁰ emphasizing the need for initial safety checks and monitoring. The increased negative pressure on the venous reservoir by combining VAVD with gravity drainage may also increase the risk of haemolysis.⁵⁷⁶ A trial in adult cardiac patients comparing gravity drainage to different vacuum levels showed that haemolysis increased at –80 mmHg compared to –40 mmHg or gravity drainage.⁵⁸¹ However, another more recent study compared vacuum levels of –40 mmHg and –60 mmHg with gravity drainage in 60 patients. There was no significant increase in haemolysis in either group, suggesting that VAVD up to –60 mmHg can be applied safely and effectively.⁵⁸² GME formation is associated with increased negative pressure in VAVD.⁵⁸³ Although VAVD seems to be safe under the circumstances with controlled negative pressures, clinical air embolism has been reported.⁵⁷⁶

Transfusion strategies during cardiopulmonary bypass

PRBCs and fresh frozen plasma (FFP) transfusions may be required during CPB, whereas, usually, no role exists for platelet or cryoprecipitate transfusions during CPB. PRBCs are typically transfused when the Hb values fall below a critical threshold for adequate DO₂. When considering PRBC transfusions in other scenarios, this threshold is difficult to identify based on absolute values, and it should be individualized based on the measured DO₂ and on indices of oxygen extraction (SvO₂ and O₂ER). Low values of Hb during CPB have been associated with adverse outcomes in many studies,^{584–586} and this concept raised the hypothesis of a more liberal transfusion trigger during CPB; however, in the presence of a low Hb value, the DO₂ is preserved by increasing the pump flow.⁵³⁵

Two recent studies identified RBC transfusions during CPB as an independent risk factor for AKI and mortality.^{108,587} Both studies identified DO₂ as an independent risk factor, thus suggesting a restrictive strategy for PRBC transfusion on CPB.

FFP has been used during CPB as a source of AT for patients with poor heparin responsiveness. However, the use of AT concentrates is an effective way to treat this condition, avoiding the use of FFP.

Description of the evidence

Packed red blood cell transfusions. Few RCTs have compared different Hb or HCT trigger values for PRBC transfusions during CPB. In a small RCT,⁵⁸⁸ patients with an HCT during CPB between 21% and 25% were randomized for receiving or not receiving RBC transfusions. The results suggest that patients who did not receive transfusions had similar renal outcomes. An RCT of liberal versus restrictive transfusion protocols, inclusive of PRBC transfusions for an Hb <7.0 g/dL during CPB in the restrictive group and <9.5 g/dL in the liberal group, resulted in more substantial transfusions for the liberal group but in more adverse events in the restrictive group.⁵⁸⁹ However, this study only

included transfusion strategies after CPB. A restrictive transfusion strategy (i.e. a transfusion if the haemoglobin concentration was <7.5 g per decilitre intraoperatively or postoperatively) versus liberal transfusion strategies (transfusion if the haemoglobin concentration was <9.5 g per decilitre intraoperatively or postoperatively when the patient was in the ICU or was <8.5 g per decilitre when the patient was in the non-ICU ward) were assessed in a large multicentre RCT with 5243 adults. This study demonstrated that a restrictive perioperative transfusion strategy was non-inferior to a liberal strategy regarding postoperative morbidity and mortality at 1 month and 6 months postoperatively.^{590,591} However, this study included intraoperative and postoperative transfusion strategies. A retrospective study showed that, during CPB, PRBC transfusions are effective if the SvO₂ is $<68\%$ and/or the O₂ER is $>39\%$.⁵⁹²

In an RCT,⁵⁹³ patients were randomly allocated to a mild haemodilution (HCT $> 25\%$) or a moderate haemodilution (HCT 21%–25%) strategy on CPB. These targets were reached using PRBC transfusions and haemofiltration. Patients in the moderate haemodilution group received more PRBC transfusions on CPB but fewer after CPB and showed a worse neurological outcome. However, no data on DO₂ are reported, and the difference in outcome is not attributable to the amount of PRBC transfused.

Existing guidelines suggest transfusing PRBCs if the Hb is <6.0 g/dL⁵⁹⁴ and an acceptable HCT value between 21% and 24% if the DO₂ is maintained above 273 ml/min/m².³³⁶ Leuco-depleted PRBC transfusions should be used whenever possible.⁵⁹⁵

Fresh frozen plasma transfusions. FFP during CPB has the sole indication of supplementing AT in patients with poor responsiveness to heparin. However, RCTs demonstrated that AT concentrate is more effective than FFP in restoring heparin responsiveness and allows a reduction in FFP transfusions and volume overload, which is also summarized in existing guidelines.^{336,594,596–598} Prophylactic use of FFP to decrease perioperative bleeding is ineffective and should be abandoned.^{599,600}

Blood purification

Haemoadsorption (HA) is a method of blood purification based on the adsorption principle of mass separation, utilizing a solid substance. A typical HA device consists of a single-use cartridge used during CPB. Blood is circulated continuously through the device and can theoretically facilitate the elimination of both pro- and anti-inflammatory substances. Circulation through the device is limited to a maximum of 24 h before the device must be replaced.

A notable increase in the number of RCTs and observational studies investigating the efficacy and safety of these devices in cardiac surgery has been seen. These investigations are designed to assess potential advantages in the CPB setting, similar to those previously reported in patients with sepsis in the ICU.

Description of the evidence

Current evidence does not permit definitive conclusions regarding the effects of HA on postoperative outcomes during elective CPB procedures.⁶⁰¹ More trials with patient-relevant outcomes and appropriate sample sizes are required for this patient population. Inconsistent data exist for non-elective and emergency cardiac operations. A non-blinded, multicentre RCT of 288 infective endocarditis (IE) procedures found

no difference in clinically relevant outcomes such as ICU stay, ventilation time, vasopressor use or 30-day mortality,⁶⁰² highlighting on the one hand, the safety of using HA in this patient population, however, with the absence of clinical benefit. In addition, there was no reduction in postoperative organ dysfunction (as measured by the Sequential Organ Failure Assessment score on day 9 after the operation). In contrast, a small RCT evaluated the safety of HA during an open thoracoabdominal aortic aneurysm operation and found that the number of patients with severe respiratory distress syndrome after CPB was substantially reduced when HA was used. In addition, a recent systematic review encompassing 15 studies (comprising 8 RCTs and 7 observational studies) evaluated the effect of HA filters on ICU length of stay and 30-day mortality.⁶⁰³ For non-elective and emergency operations, the meta-analysis revealed a significant decrease in ICU length of stay and 30-day mortality with HA, demonstrating that patients with a high inflammatory burden, such as those with IE, appear to be most susceptible to this effect.

The impact of haemoadsorption on anticoagulation-related drugs is beyond the scope of this guideline and is comprehensively addressed in the upcoming guideline on patient blood management in cardiac surgery.

Haemoadsorption during routine cardiopulmonary bypass

Effect of haemoadsorption on cytokine levels. A small RCT (n = 40) reported an initial reduction in inflammatory markers at the end of CPB. However, variations in IL-8 and TNF were minor and lasted only a short time.⁶⁰⁴ These findings were validated by another RCT,⁶⁰⁵ which compared the efficacy of HA versus a single dosage of glucocorticoids in lowering inflammation in 60 patients. The RCT compared glucocorticoids, HA and routine care. They found that methylprednisolone efficiently reduces systemic inflammation following CPB. Compared to HA, there was a larger reduction in pro- and anti-inflammatory mediators such as IL-6, IL-8 and TNF with methylprednisolone. Interestingly, the HA group showed a rise in SIRS markers, specifically CD64 and CD163.

In contrast, 2 small RCTs (n = 37 and n = 30) reported on the efficacy of HA in lowering pro- and anti-inflammatory markers during CPB. Both studies reported no substantial reduction in inflammatory markers postoperatively when HA was used during CPB,^{606,607} although Bernardi et al.⁶⁰⁶ observed a significantly increased level of IL-10 in the HA group for the first 24 h after surgery.

Effect of haemoadsorption on circulating endothelial glycocalyx fragments. A recent RCT⁶⁰⁸ examined the effect of HA on released soluble endothelial glycocalyx fragments. Heparan sulphate, hyaluronan and syndecan-1 were investigated because these fragments have been identified as possible damage-associated molecular patterns capable of enhancing inflammation. The researchers also examined the effect of HA on the atrial natriuretic peptide (ANP) because shedding of the endothelial glycocalyx has been linked to elevated ANP levels during CPB. The results indicated that HA significantly lowered heparan sulphate levels after extended (>90 min) CPB but did not affect ANP, syndecan-1 or hyaluronan levels.

Effect of haemoadsorption on circulating microvesicles. During activation, proliferation and apoptosis, circulating microvesicles are secreted or shed from cellular membranes, making them a potential new inflammatory biomarker. Blood cell

activation, adhesion and microvesicle release can occur when whole blood is pumped across absorbent polymers. The effect of HA on the function of circulating microvesicles and vesicle concentration was investigated in a subgroup analysis by Bernardi et al.⁶⁰⁶ They compared 8 patients with HA to 8 patients without HA undergoing elective heart surgery. In this limited patient cohort, adding an extra foreign surface by HA had no effect on microvesicle function or count. More research is needed to determine the impact of HA on vesicle numbers and function.

Effect of haemoadsorption on plasma-free haemoglobin. A multicentre RCT⁶⁰⁹ investigated the ability of dual cartridge HA to reduce plasma-free Hb (pfHb). This reduction may be advantageous because this measure is an independent predictor of end-organ dysfunction and mortality. They found that duration of CPB and the type of operation were linked to higher levels of pfHB. Patients undergoing valve replacement surgery had the largest reduction in pfHB and activated complement levels when dual cartridge HA was used.

Clinical outcome measures. A systematic review and meta-analysis⁶⁰³ of 15 studies (comprising 8 RCTs and 7 observational studies) examined clinical outcomes in patients who underwent HA treatment. The outcomes assessed included ICU length of stay, haemodynamic stability, hospital length of stay and biochemical markers. No significant beneficial effect could be demonstrated when HA was used during regular CPB. These findings align with those of a recent meta-analysis and systematic review⁶¹⁰ that examined the impact of HA usage on mortality in different clinical settings. The authors concluded that there was no evidence of a beneficial effect on mortality when HA was implemented in regular CPB (RR 0.90, 95% CI: 0.64–1.29). Similarly, another systematic review investigated the effectiveness of HA during routine CPB. The researchers found inconclusive evidence to support HA during CPB because no clinical advantage could be proven. This result was mostly due to underpowered studies with a significant likelihood of bias.⁶⁰¹

Haemoadsorption during cardiopulmonary bypass for infective endocarditis

Inflammatory markers. An RCT with 20 patients with IE examined the effect of prolonged intra- and postoperative HA (24 h postoperatively) on inflammatory markers.⁶¹¹ Even though no significant differences in median cytokine levels were found, increased CRP and PCT levels were found in the HA group.

Development of sepsis. A retrospective study compared HA treatment to conventional care in patients with native mitral valve IE.⁶¹² The clinical effects of intraoperative HA on postoperative sepsis, sepsis-related death and 30-day mortality were studied in 59 patients. The data suggest that intraoperative HA for IE may minimize postoperative sepsis and sepsis-related deaths. A similar finding was seen in a PSM of 202 patients with IE.⁶¹³ This study included 135 patients with IE and an active left-side native valve and 67 patients with IE with a prosthetic valve and showed a significant reduction in postoperative sepsis and sepsis-related deaths.

Haemodynamic influence. The previously reported retrospective analysis⁶¹² showed improved haemodynamic stability in

the HA group, as defined by epinephrine consumption and vascular resistance. An inverse-likelihood-of-treatment-weighting, retrospective investigation⁶¹⁴ comparing 241 patients with IE (41 HA vs 200 controls) found no benefit in HA usage. They reported an increase in the need of the HA group for norepinephrine, milrinone, PRBC and platelets. The RCT by Asch et al.⁶¹¹ validated these findings. The HA group had significantly higher dosages of the vasopressor and significantly higher volume replacement. A more recent RCT⁶¹⁵ compared 10 patients with HE to 9 control patients and found no difference in vasopressor use between the groups. However, significant reductions in the length of ICU stay, time on ventilation and postoperative transfused blood products were observed in the HA group.

Safety of use. Even though no other trial indicated substantial device-related adverse events, Santer et al.⁶¹⁴ compared the use of HA during regular cardiac surgery to regular cardiac surgery without HA. They found a significantly increased number of reoperations when HA was used.

In summary, the available evidence concerning the efficacy of HA in elective heart surgery is deemed insufficient. Divergent outcomes in randomized controlled studies point to inconsistencies, which could be attributed to small sample sizes, inadequate treatment durations and a lower inflammatory response during CPB compared to patients with sepsis. Although findings appear to be more promising for patients with IE, there is a pressing need for more extensive, well-designed multicentre studies with well-defined outcomes.

Anaesthesia and pharmacological management

CPB has a significant effect on the pharmacokinetics and pharmacodynamics of anaesthetic drugs. This effect is due to haemodilution and the consequently reduced plasma protein concentrations, hypothermia and drug sequestration during lung isolation.⁶¹⁶ Details regarding volatile and intravenous anaesthetic agents, analgesics, muscle relaxants and inotropes are discussed in this section.

Volatile anaesthetic agents

Haemodilution and hypothermia counterbalance each other during most phases of CPB, with hypothermia increasing the blood/gas partition coefficient and haemodilution decreasing it. During rewarming, however, the increase in temperature is faster than the increase in HCT, resulting in a lower blood/gas partition coefficient and thus in increased wash-in and a more rapid increase in depth of anaesthesia,⁶¹⁷ which is subsequently reversed towards the end of CPB. These effects of temperature and HCT were assessed with prime volumes of 2 L or more and a drop in temperature to about 30°C. Therefore, they will be less pronounced with the CPB techniques used today, including much lower prime volumes and milder degrees of systemic hypothermia or normothermia.

The administration of volatile anaesthetic agents during CPB is feasible and safe. The administration of these agents has been described in detail elsewhere.^{618,619}

Volatile anaesthetic agents cross the commonly used microporous polypropylene hollow fibre membrane oxygenator, and the oxygenator exhaust volatile concentrations usually correlate with arterial blood concentrations,^{157,620,621} although this was disputed previously.⁶¹⁶ Depth of anaesthesia assessed by BIS monitors correlates with oxygenator

exhaust concentrations during near-normothermic CPB but not during hypothermic CPB.^{157,621} Therefore, during CPB, the concentration of volatile anaesthetics in the oxygenator exhaust line should be monitored to confirm administration of volatile anaesthetic agents and also to quantify potentially reduced requirements of volatile anaesthetics during hypothermia.⁶²²

Nitrous oxide is highly insoluble in blood and can therefore enlarge air bubbles.⁶²³ Thus, its use immediately before and after CPB may result in potential AEs on neurological outcomes through the expansion of gaseous emboli. Apart from the reduction of the MAP, heart rate, stroke volume (SV) and CO, the cardiovascular effects of nitrous oxide before and after CPB include the induction of regional wall motion abnormalities and possibly diastolic dysfunction after CPB.⁶²⁴

Volatile anaesthetic agents can mimic the activation of myocardial protective pathways, whereas propofol might be an inhibitor.^{625,626} A large international multicentre RCT in 36 centres that included 5400 patients undergoing elective CABG surgery showed that the use of a volatile anaesthetic agent did not reduce the rate of all-cause death at 1 year compared to total intravenous anaesthesia (2.8% vs 3.0%; $P=0.71$).⁶²⁷ There were, however, high rates of coadministration of propofol during anaesthesia maintenance in 59% of patients, and propofol has been shown to inhibit myocardial protective pathways.^{626,627} A post hoc analysis of this trial demonstrated a lower rate of MI with haemodynamic instability and a reduction in the 1-year cardiac mortality of patients receiving volatile anaesthetic agents.⁶²⁸ A recent systematic review and meta-analysis of RCTs in patients undergoing cardiac surgery with CPB assessed 8197 patients from 42 studies and demonstrated that the 1-year mortality was significantly lower in patients receiving volatile anaesthetic agents compared with propofol (5.5 vs 6.8%; OR, 0.76, 95% CI 0.60–0.96). Furthermore, there was a significantly lower rate of MI (OR 0.60, 95% CI 0.39–0.92) and cardiac troponin release (SMD -0.39 , 95% CI -0.59 to -0.18) but no difference in short-term mortality or postoperative AKI.⁶²⁹ Another systematic review and meta-analysis of 64 studies did not exclude off-pump cases, and it did not show a beneficial effect of volatile anaesthetic agents regarding 1-year mortality.⁶³⁰ The neutral results may be due to the inclusion of off-pump cases, where a myocardial protective mechanism by volatile anaesthetic agents may not be as prominent when compared to on-pump cases and the associated ischaemia reperfusion injury. A future well-powered large RCT is necessary to further assess whether volatile anaesthetic agents have a potential myocardial protective effect in high-risk patients undergoing CABG surgery with CPB.⁶³¹

One recent large meta-analysis of all types of operations compared propofol and volatile anaesthetic agents in 317 RCTs with 51 107 patients,⁶³² including 50 RCTs ($n = 12.113$) in cardiac surgical patients. The results demonstrated overall similar postoperative morbidity and mortality in both groups and advantages in postoperative recovery with propofol anaesthesia. The cardiac surgical subgroup exhibited no differences in mortality and MI, but did have a beneficial effect of volatile anaesthetic agents regarding myocardial injury. Another recent meta-analysis, including 252 RCTs and 30 757 patients, demonstrated overall decreased survival with propofol in critically ill patients, which was particularly prominent in cardiac surgical patients ($n = 5518$) with an RR (95% CI) of 1.46 (1.13–1.89) and $P=0.004$. If the comparator was a

volatile anaesthetic agent, the RR (95% CI) was 1.25 (1.06–1.47) with $P=0.009$.⁶³³

In summary, with the results of 2 meta-analyses showing no outcome benefit from volatile anaesthetics and 2 meta-analyses indicating improved mortality with the usage of volatile anaesthetics, there is equipoise regarding mortality outcomes.⁶³⁴

Intravenous anaesthetics

During CPB, the total concentration of intravenous anaesthetic drugs is reduced due to haemodilution. Furthermore, extracorporeal circuits (uncoated, heparin-coated, PVC-coated and PPC-coated circuits) can absorb propofol and midazolam, thus reducing blood levels.^{635–641} The total of plasma propofol will decrease by 50%–78% in hypothermic CPB and by 59%–70% in normothermic CPB.^{640,642}

However, propofol is highly protein bound and, therefore, with haemodilution-induced lower blood concentrations of proteins (such as albumin), the unbound and pharmacodynamically active free fraction increases, to maintain the concentration, offsetting the effects of haemodilution.^{643–645} Both total and unbound propofol concentrations return to pre-CPB levels within 20 min of CPB.^{640,645}

Hypothermia increases the plasma propofol concentration, being 28% higher at 34°C compared with 37°C.⁶⁴⁶ Hypothermia, decreased microcirculatory flow and organ perfusion of CPB affect hepatic metabolism and renal clearance, resulting in prolonged elimination of the half-lives of anaesthetics and slight increases in propofol blood levels. Furthermore, there is increased susceptibility of the central nervous system to propofol with both hypothermic and normothermic bypass, with lower BIS values demonstrated for a similar plasma concentration in on-pump surgery compared with off-pump procedures.^{641,642,647,648} The hypothermic effects are rapidly reversed during rewarming, and alteration of infusion should be considered.⁶⁴⁰

Little evidence is available to guide the selection of a target-controlled infusion model. A pilot study has suggested that the Schnider model for TCI underestimates the plasma concentration of propofol during hypothermic CPB.⁶⁴⁹ For normothermic CPB, infusion at a rate of ≥ 5 mg/kg/h results in an on-pump plasma concentration equivalent to the Marsh model effect site concentration of 3 mcg/ml, whereas 4 mg/kg/h results in decrementing the plasma concentration.⁶⁴² Sufficient depth of anaesthesia, particularly given the limitations of the aforementioned models, should be ensured with the use of processed electroencephalogram monitoring.

The use of dexmedetomidine, in conjunction with propofol or ketamine in RCTs on CPB, has been associated with surrogates of myocardial protection, compared with propofol alone.^{650,651} Its use is probably appropriate for surgery on CPB; however, most studies have examined its use throughout the perioperative period rather than relating it to specific use on CPB, thus limiting the recommendations that can be made. Likewise, remimazolam has been introduced as an intravenous anaesthetic in cardiac surgery, but data with which to make recommendations are limited.

Intraoperative analgesia

During CPB, similar to propofol, haemodilution reduces the concentration of opioids, whereas the reduced concentration of serum proteins increases the active free fraction, thus

offsetting this effect.^{652–654} Furthermore, like intravenous anaesthetics, decreased microcirculatory flow, particularly during hypothermia, alters hepatic and renal perfusion, causing a small increase in serum levels. Extracorporeal circuits also absorb fentanyl, alfentanil and morphine and thus reduce blood levels.^{637,655,656}

Fentanyl delivered by intermittent bolus on CPB is associated with a reduction in plasma concentrations of 30%–60% of pre-CPB values, whereas maintenance infusions demonstrate a reduced decrement in concentration (30%).^{657,658} Fentanyl is sequestered in the CPB circuit by hydrophobic binding, with the concentration reducing within minutes.⁶⁵⁵ Conversely, an increase can occur at the end of the bypass period, because during lung isolation, opioids such as fentanyl and sufentanil have been shown to sequester in the lungs, resulting in increased plasma levels during separation from CPB.^{652,653} Alfentanil shows a similar decrease in concentration on initiation of CPB of approximately 50%, with no difference between bolus and infusion delivery.^{657,659}

Remifentanyl, delivered by continuous infusion, is an alternative method of opioid delivery. When compared with an intermittent fentanyl bolus, it has been shown to result in fewer episodes of hyperglycaemia and other surrogate markers of physiological stress after CPB.^{660,661}

Based on the temperature-dependent Hofmann elimination of remifentanyl, a remifentanyl infusion can be reduced after initiation of CPB by about 30% for each 5°C drop in temperature. The dose reduction can start immediately after initiation of CPB if the patient is cooled to 27°C and after 20 min if cooled to 32°C because it takes about 20–30 min for the reduced temperature-induced reduction in metabolism by Hofmann elimination to offset the haemodilution-induced reduction in plasma levels.⁶⁵⁴ The Minto model for remifentanyl TCI performs acceptably for use during normothermic CPB.⁶⁶² Although it has an acceptable precision during hypothermic CPB, there is decreasing precision at lower temperatures, mandating an adjustment.⁶⁶³ There is little current evidence on opioid-free techniques for cardiac surgery on CPB.⁶⁶⁴

Non-depolarizing muscle relaxants

Historically, pancuronium was used as a neuromuscular blocker in cardiac anaesthesia due to its vagolytic actions, reducing the incidence of bradycardia during induction.

The 5th National Audit Project of the Royal College of Anaesthetists in the United Kingdom, which assessed accidental awareness during general anaesthesia (AAGA), confirmed a high risk of AAGA in cardiac anaesthesia. It also confirmed that AAGA is associated with the use of neuromuscular blocking agents, particularly in cardiac anaesthesia. This finding would support the use of short-acting neuromuscular blockers, in particular to reduce the possibility of awareness with residual blockade during CPB and during weaning from mechanical ventilation.²²³ In addition, fast-tracking patients and using enhanced recovery protocols after cardiac surgery would also support the use of short-acting neuromuscular blockade during induction only.⁶⁶⁵

Patients undergoing hypothermic CPB are likely to have lower neuromuscular blocking agent requirements, with altered distribution, decreased metabolism (due to altered metabolic function/perfusion of the liver and kidney) and increased duration of action (including the effect of reduced acetylcholine mobilization), suggesting that intermittent dosing is suitable.^{666–668} Requirements are reduced to a lesser

extent during rewarming.^{666,669} Patients undergoing hypothermic CPB may be particularly susceptible to residual neuromuscular blockade, given the impact of temperature on neuromuscular function.⁶⁷⁰ Further caution is required when using certain muscles (e.g. adductor pollicis) for neuromuscular monitoring due to the impact of hypothermia.^{666,671} The risk of residual neuromuscular blockade following the infusion of cell-salvaged red blood cells after separation from CPB is low.⁶⁷² Avoidance of non-depolarizing neuromuscular blocking agents by the use of depolarizing agents is not recommended.⁶⁷³ The protocolized use of reversal agents, with routine quantitative neuromuscular monitoring guiding an appropriate reversal strategy, should be considered, including the use of sugammadex, bearing in mind AEs, such as anaphylaxis.^{674–676} Non-cardiac surgery specific guidance should also be followed in this respect.^{677,678}

Atracurium and rocuronium were used in 90% of cases in the 6th National Audit Project of the Royal College of Anaesthetists in the United Kingdom, which reported the incidence of life-threatening allergic reactions during anaesthesia and surgery. The incidence of anaphylactic reactions was 4.2/100 000 administrations of atracurium.⁶⁷⁹ The risk of an anaphylactic reaction, if the risk of atracurium is equal to 1, is 1.42 for rocuronium and 0.78 for mivacurium. In a retrospective analysis of cardiac surgical cases at a single centre, muscle relaxants were involved in 3 out of 19 cases of anaphylaxis with identified causes, with 1 case each involving pancuronium, rocuronium and suxamethonium.⁶⁸⁰

Vasodilators

Vasodilatation and cardiopulmonary bypass. Optimal patient management during CPB is closely related to the modulation of systemic vascular resistance and SVRI. The dilution of catecholamines and linear blood flow are the main causes of acute catecholamine release. SIRS is another important trigger of vasoactive substance release.⁶⁸¹

In general, we observe an increase in levels of angiotensin II, vasopressin, bradykinin, prostaglandin E₂, thromboxane A₂ and endothelin-1 with a concomitant reduction in the atrial natriuretic factor. This results in an increase in the SVRI.⁶⁸¹

Hypothermia, for example, is a massive stimulus for the release of adrenaline and noradrenaline. The concentration of circulating adrenaline may exceed the pre-CPB concentration by up to 10 times, whereas noradrenaline may increase up to fourfold.⁶⁸¹

The release of catecholamines is responsible for excessive vasoconstriction, which may lead to an irregular blood flow distribution and trigger metabolic acidosis and reduced organ perfusion. At the same time, during the cooling period, there is a reduction in the production of NO.⁶⁸²

Among the drugs routinely used to manage the systemic vascular index, CCBs and nitrates play an essential role.

Calcium channel blockers and nitrates. CCBs inhibit calcium flow through the L-type voltage-dependent calcium channels of myocardial and vascular smooth muscle cells.⁶⁸³ According to their chemical structure, CCBs can be divided among phenyl-alkylamines, benzothiazepines and dihydropyridines. Dihydropyridine CCBs, such as nifedipine, amlodipine and clevidipine, remain this group's most commonly used agents for control of ABP. Their primary physiological effect is on smooth vascular muscle, resulting in vasodilation with effects

primarily on the arterial side, thereby limiting decreases in preload.

The mechanisms of action of GTN are linked via 2 main pathways:

- A mechanism-based biotransformation pathway that produces NO and contributes directly to vasodilation.⁶⁸⁴
- A clearance-based biotransformation pathway that produces inorganic nitrite anions (NO^-_2); this second pathway has no apparent cardiovascular effect and is not converted to NO.⁶⁸⁴

During the administration of GTN, the development of tolerance, which is closely related to GTN metabolism, is frequently observed; this effect is categorized as haemodynamic tolerance and vascular tolerance.⁶⁸⁴

Only 1 RCT was conducted in 2020. It demonstrated that large doses of GTN administered during CPB improve erythrocyte deformability by activating aquaporin phosphorylation.⁶⁸⁵

The use of vasodilators in the perioperative period and during CPB is certainly part of the clinical management; however, it is necessary to resort to their use in only a few cases. Vasoconstrictors are used with much greater frequency. Therefore, no studies recommend the use of vasodilators. The lack of evidence does not allow us to provide clear clinical indications about the routine use of vasodilators during CPB.

Positive inotropes/vasopressors

Low cardiac output syndrome. Low cardiac output syndrome is arbitrarily defined as a cardiac index of $2.4 \text{ L} \cdot \text{min}^{-1} \cdot \text{m}^{-2}$ with evidence of end-organ dysfunction.⁶⁸⁶ The occurrence of LCOS is clinically characterized by a decrease in systemic perfusion secondary to myocardial dysfunction, producing an imbalance between DO_2 and oxygen consumption at a cellular level, finally leading to metabolic acidosis and reduced organ perfusion.⁶⁸⁷ Different markers of organ hypoperfusion are used, including, among others, arterial blood lactate levels, venous oxygen saturation and capillary refill time. The leading causes of LCOS after cardiac surgery are myocardial dysfunction, cardiac ischaemia during aortic cross-clamping despite cardioplegia, reperfusion injury, activation of inflammatory and coagulation cascades and unaddressed pre-existing cardiac disease.⁶⁸⁶

Perioperative treatment of pharmacological low cardiac output syndrome. Pharmacological LCOS treatment consists mainly of positive inotropes and/or vasoactive drugs, but the treatment is heterogeneous. The most commonly used drugs, alone or in combination, are dobutamine, dopamine, epinephrine, norepinephrine (catecholamines), milrinone (phosphodiesterase III inhibitor), levosimendan (calcium sensitizer) and vasopressin ⁶⁸⁶.

Adrenergic vasoactive agents and positive inotropes are used to increase MAP and CO. They stimulate adrenergic receptors and enhance adrenergic post-receptor signalling pathways. The desired final effect is to prevent LCOS or to restore adequate tissue and organ perfusion.

Positive inotropes may be seen as the most rational approach in the context of LCOS because they directly increase myocardial contractility; however, they also increase myocardial oxygen consumption, thereby resulting in a risk of further myocardial ischaemic complications, especially in myocardial territories at risk due to imbalance between DO_2 and consumption. Conversely, they may help recruit stunned

myocardium. Other vasoactive drugs may also be helpful in patients experiencing LCOS after cardiac surgery. In particular, vasopressors (ie norepinephrine) increase the afterload by contraction of vascular smooth muscle cells, producing increased blood pressure. Although the increased afterload may cause greater myocardial work, it may improve coronary perfusion and DO_2 , subsequently improving myocardial performances.⁶⁸⁶ Also, vasodilators may have a role in certain patients with LCOS and very high systemic vascular resistances, inducing the relaxation of vascular smooth muscle cells and producing a drop in vascular resistance. It must be clear that the drugs used for the treatment of LCOS may also be used prophylactically to prevent LCOS after cardiac surgery in patients at increased risk (i.e. incomplete revascularization or prolonged cross-clamp time).

Mild hypocalcaemia is not uncommon after CPB. Intravenous calcium is therefore used to improve myocardial contractility and vascular tone.⁶⁸⁸ The administration of CaCl_2 in the amount of 5–15 mg/kg results in transient increases in ABP, systemic vascular resistance, cardiac index, stroke volume and coronary perfusion pressure and might be helpful in cases of moderate contractility reduction or vasoplegia. However, possible systemic side effects of calcium use, such as the 'stone heart' phenomenon, pancreatic cellular injury, temporary impairment of mammary artery graft flow and inhibition of inotropic effects of catecholamines in the post-operative period need to be considered.

Description of the evidence. The use of positive inotropes and vasopressors in adult patients undergoing cardiac surgery is routine practice; however, the number of RCTs comparing the use of these drugs remains limited, and most evidence is related to the use of levosimendan. The use of positive inotropes and/or vasopressors can be divided into the prophylactic approach (prevention of LCOS and/or vasoplegic shock) or the therapeutic treatment of shock.

Some studies have examined the role of inotropic or vasopressor prophylactic administration in weaning from CPB to preserve and improve organ perfusion. For instance, a small single-centre RCT ($n = 49$) demonstrated that the pre-emptive use of milrinone reduced the need for additional positive inotropes.⁶⁸⁹ Also, in off-pump bypass surgery, the pre-emptive use of milrinone improved haemodynamic indices.⁶⁹⁰

In a European multicentre randomized, open-label trial, milrinone and dobutamine were found equally effective in improving general haemodynamic variables in patients experiencing LCOS after cardiac surgery conducted with CPB.⁶⁹¹

Levosimendan has undoubtedly been the most extensively studied drug in recent years for patients experiencing LCOS after cardiac surgery. Several single-centre experiences and non-randomized evidence have suggested promising results of levosimendan in treating LCOS. These results were also summarized in a meta-analysis in 2012, demonstrating that the levosimendan group had lower overall mortality rates (17.4% vs 23.3%).⁶⁹²

However, the evidence from 3 large, relatively recent RCTs has shown no beneficial effects on survival, although clearly this outcome is influenced by several other factors. These RCTs [namely CHEETAH (Levosimendan to Reduce Mortality in High Risk Cardiac Surgery Patients), LICORN (Effect of Levosimendan on Low Cardiac Output Syndrome in Patients with Low Ejection Fraction undergoing Coronary Artery Bypass Grafting) and LEVO-CTS (Levosimendan in Patients with Left

Ventricular Dysfunction Undergoing Cardiac Surgery)] analysed the effect of levosimendan in patients with LCOS and/or depressed LVEFs in the perioperative cardiac surgery period^{693–695} and showed that levosimendan did not affect mortality. In particular, the CHEETAH trial showed no difference in 30-day mortality.⁶⁹³ The LEVO-CTS study reported the same result, with no difference in 30-day mortality or other secondary end points.⁶⁹⁵ In the CHEETAH study, levosimendan was administered in the postoperative period, whereas in the LEVO-CTS, it was administered preoperatively in patients with an LVEF of 35% or less. The LICORN study randomized 333 patients with LVEFs \leq 40% and scheduled for isolated or combined CABG to receive levosimendan or placebo after anaesthetic induction. Also, this study found no difference in primary outcome, a composite end point reflecting LCOS within 48 h after drug initiation or the need for RRT at any time postoperatively.⁶⁹⁴ Moreover, in 1 study, the centres did not have experience with levosimendan, which may represent a significant limitation because the drug is certainly less easy to manage compared to other positive inotropes.

Subsequently, 2 meta-analyses with slightly different inclusion criteria showed the beneficial effects of levosimendan in patients with severely reduced LVEFs.^{696,697} In patients undergoing CABG surgery, Levin *et al.* demonstrated in an RCT a significant improvement in 30-day survival with levosimendan, started 24 h before surgery, compared to placebo in patients with preoperatively poor LVEFs (3.8% vs 12.4% mortality).⁶⁹⁸ Similarly, in patients undergoing CABG surgery, a meta-analysis showed lower mortality rates in the levosimendan group (4.9% vs 11.4%).⁶⁹⁹ In a recent pooled analysis of 2 RCTs with 1084 patients (809 undergoing isolated CABG and 275 undergoing combined surgery), the researchers found no significant difference in mortality at day 90 between the levosimendan and placebo groups.⁷⁰⁰ However, a decrease in mortality at day 90 was observed in the isolated CABG subgroup. Another recent meta-analysis assessing preoperative levosimendan in patients with severe dysfunction of the LV undergoing isolated CABG surgery included 1225 patients from 6 RCTs.⁷⁰¹ The results revealed that preoperative treatment with levosimendan was associated with reduced all-cause mortality, low cardiac output syndrome, acute kidney injury, postoperative AFIB and the need for circulatory support without compromising safety.

In a recent prospective observational study conducted in a study population of patients with poor LVEFs undergoing cardiac surgery ($n = 60$), Khaled *et al.* found that levosimendan improved haemodynamic parameters significantly; however, no effect on mortality was noted in the levosimendan group compared with conventional inotropic agents.⁷⁰²

Overall, the pooled results support the idea that the administration of levosimendan in cardiac surgery is associated with reduced mortality, particularly after CABG surgery, lower incidence of LCOS and restored adequate organ perfusion as reflected by the lower incidence of AKI and the decreased need for RRT.

Adverse events. Vasopressors and positive inotropes have a curvilinear dose–response relationship. Most therapeutic effects occur at low doses, whereas side effects and toxicity occur at higher doses. Despite the proven positive haemodynamic effects, positive inotropes are not free from side effects. The most frequently described side effects are tachycardia, ventricular and supraventricular arrhythmias and an increase in myocardial oxygen consumption.^{703,704} Some differences

exist among these drugs. For instance, among vasopressors, AVP vasopressin does not influence pulmonary vascular resistances as adrenergic vasopressors do.⁷⁰⁵ Similarly, among positive inotropes, adrenergic drugs (epinephrine, dobutamine) worsen the diastolic function, whereas milrinone and levosimendan may have more favourable effects in this regard.

In summary, in patients with perioperative LCOS, positive inotropes and/or vasopressor support is likely necessary to maintain tissue perfusion. In addition to preventive measures and other supporting strategies, vasoactive therapy should be instituted promptly to maintain organ perfusion, preserve organ function and reduce tissue damage.

Shed mediastinal blood management

Traditionally, SMB—also known as cardiomy suction blood, pleural and pericardial blood or wound blood—was aspirated back into the heart-lung machine via cardiomy suctioners. Over time, however, it was discovered that shed blood is highly activated and might be associated with thrombin generation, the activation of coagulation, fibrinolytic and inflammatory pathways that could contribute to higher transfusion requirements.³³⁶ Moreover, reinfusion of SMB is associated with neurological injury, cognitive decline and lung injury, which are partly attributed to increased levels of haemolysis and fat in the scavenged blood.^{706–708} Collecting shed blood apart from the systemic blood that flows through the heart-lung machine makes it possible to handle this blood separately, e.g. with a cell saver, before returning it to the patient.⁷⁰⁹ In this way, the pathological activation caused by SMB may be reduced.

Description of the evidence

It remains crucial that, during the operation, blood loss should be kept to a minimum. Preferably, lost blood should be aspirated away as soon as possible. The longer the blood stays in the chest cavity, outside the bloodstream, the more activated it becomes.^{707,710}

During CPB, intraoperative autotransfusion, either with blood directly from the cardiomy suction or processed using centrifugation to concentrate red cells, may be considered part of a blood conservation programme.⁵⁹⁴ Clinical studies comparing the retransfusion of unprocessed versus discarded or processed SMB report conflicting results regarding bleeding and transfusion requirements and neurological injury. It has been shown that processed or discarded shed blood is associated with decreased expression of markers for thrombin generation, platelet activation, inflammation, neuronal injury and reduced blood loss.^{706,711–714} However, contradictory findings showed more postoperative bleeding and transfusion requirements and no clinical evidence of any neurological benefit when SMB was discarded or processed before a transfusion.^{710,715,716} Fat particles may partially be removed from shed blood with a dedicated filter membrane in the venous reservoir.¹⁴¹

In vitro laboratory assays for haemolysis, coagulation, inflammation and neurological injury in retransfusing SMB show that this blood may be contaminated. The extent to which this contamination has consequences for the clinical outcome is difficult to estimate. Based on current knowledge, it is justified to avoid the retransfusion of unprocessed SMB as much as possible. If reinfusion is necessary, it is preferable to first process the SMB with a blood cell processor and then filter

it.^{336,594,706} SMB can be collected separately in a suitable cardiomy reservoir (dual chamber), a blood transfusion bag or a CS reservoir. The best way to deal with SMB depends on the volume of SMB and on the patient's characteristics (e.g. BSA, preoperative HCT, Hb, platelet count). For example, smaller volumes of shed blood may be discarded, and medium volumes may be processed before returning it.^{711,712} With larger quantities, in most cases, the choice must be made to return SMB to the patient because large volumes of cell-salvaged red blood cells may lead to an excessive loss of plasma and may result in impaired coagulation.^{336,716} Furthermore, recent studies have raised concerns that CS is associated with higher infection rates, although this direct effect is almost entirely eliminated by its indirect protective effect through reduced allogeneic blood transfusion.⁷¹⁷

Research results in the area of SMB management are difficult to interpret. On the one hand, the results often come from smaller, single-centre RCTs; on the other hand, the diversity in the quality of the studies is tremendous. Furthermore, it is unfortunate that no relevant review article has been published so far.

Emergency (re)institution of cardiopulmonary bypass

Perfusionists regularly work in urgent/emergency situations. They should always be prepared to institute and reinstitute CPB in life-saving settings, whether for an urgent or emergency procedure or for reinstitution on CPB after weaning. Perfusionists can be best trained periodically for these emergencies through protocols and/or team simulation sessions.

Description of the evidence

No scientific evidence is available regarding the reinstitution of CPB in emergency situations, but common sense must prevail. For emergency procedures, it is always prudent to have a sterile set-up ready, primed or dry. For reinstitution on CPB after weaning, it is advisable to keep the ECC operable, with sterile tubing on the operating table, until the patient's sternum has been closed. In case of urgent institution or reinstitution of CPB, it is vital to make sure that the patient is adequately anticoagulated such that sufficient heparin has been administered at the earliest point after the decision to reopen is made. National guidelines mention a few recommendations for emergency procedures.³⁵ Every hospital must consider how recommendations on dry or wet storage of CPB circuits can best be implemented regarding sterility and local regulations. After reviewing the available literature and the documents of national societies, the task force is in consensus that a 72-h storage time for primed circuits and a 30-day storage time for dry circuits should be considered as an institutional policy. A recent German guideline on ECC for cardiac and circulatory failure also suggests extracorporeal life support (ECLS) for cardiocirculatory failure after cardiac surgery.⁷¹⁸

Cardiopulmonary bypass for specific techniques

Aortic surgery and specifically aortic arch surgery entail considerable challenges in the safe conduct of CPB. This is especially true in cases in which DHCA is used. Details of perfusion techniques for arch surgery, including DHCA and its effect on acid-base homeostasis and associated methods of brain protection, are discussed in the following sections.

Perfusion strategies for arch surgery

Description of the evidence

Open aortic arch replacement requires a period of circulatory arrest. Additional perfusion strategies can be adopted to provide organ protection. Outcomes are primarily influenced by temperature management and techniques used for cerebral protection. The introduction of ACP has improved patient outcomes.^{719–722} A meta-analysis on aortic arch surgery using ACP, comprising 2632 patients, found that ACP with warmer circulatory arrest temperatures (mean 26.5°C) may reduce the incidence of permanent neurological deficit (OR 1.65, 95% CI 1.06–2.55), postoperative dialysis, ventilator time and ICU length of stay compared to DHCA.⁷¹⁹

ACP can be established in different ways depending on the arterial cannulation site or via balloon occludable perfusion catheters inserted in the epiaortic vessels after opening the aortic arch.^{723–726} Unilateral or bilateral cerebral hemisphere perfusion can be established during aortic arch repair. Unilateral antegrade cerebral perfusion (uACP) can be obtained by cannulating the axillary artery, the innominate artery or one of the common carotid arteries. An upgrade to bilateral antegrade cerebral perfusion (bACP) can be established with the insertion of an additional balloon occludable perfusion catheter to the contralateral carotid artery. This is usually combined with an occlusive balloon on the left subclavian artery to avoid the steal phenomenon.⁷²⁷

Bilateral antegrade cerebral perfusion might be advantageous for patients with an incomplete circle of Willis.⁷²⁸ A meta-analysis of 3548 patients comparing the 2 strategies found that bACP allows for 86 min up to more than 164 min of ACP with a low risk of cerebral damage, compared to 30–50 min for uACP.⁷²⁹ For DHCA above 40 min, bACP may provide superior quality of life compared with unilateral perfusion (average 36-Item Short Form Survey results, 95.1 ± 44.4 vs 87.6 ± 31.3; P=0.070).⁷³⁰ However, a recent meta-analysis of retrospective studies including 5100 patients found similar rates of mortality (8.6% vs 9.2% for uACP and bACP, respectively; P=0.78), permanent neurological dysfunction (6.1% vs 6.5%; P=0.80) and transient neurological dysfunction (7.1% vs 8.8%; P=0.46) between bACP and uACP.⁷³¹ Assessment of patency and morphology of the circle of Willis with cerebral CTA or RM prior to total aortic arch replacement is advocated by some authorities.⁷³²

There are alternative ways to reach cerebral protection. Retrograde cerebral perfusion (RCP) is achieved by reversing the flow in the arterial and venous lines of the CPB circuit to directly perfuse with oxygenated blood the superior vena cava cannula after induction of circulatory arrest.⁷³³ The potential benefit of this technique is the possibility of flushing out embolic debris from the arch arteries. However, the major drawback is the uneven distribution of retrograde flow in the brain, which is mainly due to lower flow, based on pressure limitations, when infusing in the vein. Both Ehrlich and Midulla demonstrated that only 3%–5% of the oxygenated perfusate from the superior vena cava reappears as a backflow through the arch arteries, leading to poor brain perfusion.^{734,735}

Several meta-analyses showed no significant differences between ACP and RCP regarding mortality and major neurological postoperative complications (ACP 18.5% vs RCP 11.1%; P=0.28), whereas a trend towards a reduction in the incidence of transient neurological dysfunction existed in ACP (OR 0.85, 95% CI 0.69–1.04).^{736,737}

Furthermore, compared to isolated DHCA, both ACP and RCP were associated with lower postoperative stroke and operative

mortality rates: ACP (OR 0.62, 95% CI 0.51–0.75; and OR 0.63, 95% CI 0.51–0.76, respectively) and RCP (OR 0.66, 95% CI 0.54–0.82; and OR 0.57, 95% CI 0.45–0.71, respectively).^{738–740} The challenges of comparing different methods of cerebral protection are confirmed in a recent meta-analysis.⁷⁴¹ Nevertheless, the trend in the most recent aorta guidelines is to recommend selective ACP methods in complex arch procedures.⁷⁴²

A meta-analysis of more than 7000 patients indicated that DHCA + ACP has an advantage over DHCA + RCP in terms of transient neurological dysfunction (95% CI 0.58–0.90, whereas the 2 methods show similar results in terms of permanent neurological dysfunction (PND) (pooled RR 0.99, 95% CI 0.75–1.33), early mortality (RR 1.18, 95% CI 0.96–1.46) and stroke (pooled RR 1.39, 95% CI 0.75–2.57).⁷⁴³

Perfusion parameters and cannulation strategies

In ACP, the cerebral flow rate should be maintained between 10 and 15 ml/kg/min and adjusted to a right radial arterial pressure of 40–80 mmHg. In the case of RCP, the flow must be set to maintain an internal jugular vein pressure of 20 mmHg and range from 100 to 500 ml/min measured by a separate cannula above the valves in that vein.^{744–748}

Several arterial cannulation sites permit the institution of ACP: the axillary artery, the innominate artery and the left common carotid artery cannulation. Right axillary artery cannulation provides blood flow to the brain and avoids the manipulation of the epiaortic vessels, lowering the risk of embolization into right-sided cerebral vessels as well as facilitating cerebral perfusion. Innominate artery cannulation emerged as an alternative option for arterial cannulation. This artery can be accessed through the sternal incision and appears to be non-inferior to the axillary artery regarding neurological complications.⁷⁴⁹ The carotid artery can be a fast option, especially in case of emergency or in case other cannulation sites are already in use. Furthermore, the common carotid artery is usually larger and less fragile compared to the axillary artery.

In Europe, the right subclavian–axillary approach is the preferred site for arterial cannulation during open arch procedures (54% and 48% for acute and chronic settings, respectively).⁷⁵⁰ This practice is supported in the international registry for aortic dissections where the increasing use of axillary artery was observed (1996–2003: 18.0%; 2004–2010: 33.2%; and 2011–2016: 55.7%; P for trend < 0.001).⁷⁵¹ This trend is supported by a PSM analysis demonstrating decreased PND (4% axillary plus graft vs 6.7% direct cannulation; P=0.09; P=0.05 among propensity matched pairs) and in-hospital deaths (7% axillary plus graft vs 11% direct cannulation; P=0.06; P=0.020 among PSM) with axillary versus direct aortic cannulation.⁷⁵² Similar findings were observed when comparing axillary versus peripheral cannulation in terms of in-hospital deaths (RR 0.59, 95% CI 0.48–0.70) and incidence of permanent neurological deficit (RR 0.71, 95% CI 0.55–0.90).⁷⁴⁹

Deep hypothermic circulatory arrest

The current practices for aortic arch surgery with regard to neuroprotection strategies include DHCA and moderate hypothermic circulatory arrest (MHCA) with selective cerebral perfusion.

Hypothermia is the safest strategy for organ protection. Several cerebroprotective strategies could be used during aortic arch surgery. These include hypothermia alone or

combined with different selective cerebral perfusion techniques. Expert consensus in aortic arch surgery distinguishes 4 hypothermic categories (Table 3):

Some evidence suggests that the safe duration of circulatory arrest during isolated deep hypothermia should not exceed 30–40 min to prevent neurological injuries.^{756,757} The cerebral metabolic rate decreases by 6–7% per degree Celsius reduction in temperature.⁷⁵⁸ Whereas cerebral oxygen consumption decreases by 50%–60% of baseline value at a core temperature of 25–28°C. Additional cooling does not provide the same decrease in brain oxygen consumption.^{759,760} Systemic cooling should always be started after CPB has been established, and the temperature gradient between the heat exchanger and the arterial inflow must not exceed 10°C. Temperature measurement from the nasopharyngeal cavity correlates well with brain temperature.⁷⁶¹ In contrast to hypothermia, even mild hyperthermia can be dangerous in terms of organ protection. Increased cerebral temperature can exacerbate ischaemic injury of the brain.^{762,763}

Rewarming must start after the surgery on the arch is completed and before the CPB is ended. Rewarming too swiftly or an inadvertent hyperthermia can lead to failure of cerebral protection. Furthermore, cerebral embolisms are more frequent during warming periods, especially at the moment or just after the removal of the aortic cross-clamp.^{764–766} Numerous reports attest to the safety of less deep, moderate hypothermia coupled with selective ACP. Pacini et al. reported that moderate hypothermia is a safe tool for cerebral protection in terms of mortality and neurological dysfunction. The 30-day mortality rate was 12.7% in the high-moderate hypothermia group (>25°C) and 13.8% in the low-moderate group (<25°C) without a significant difference (P=0.86). No significant difference in permanent neurological deficits was found between the 2 groups (3.1% moderate hypothermia group vs 1.7% deep hypothermia group; P=0.72). The same was true for temporary neurological dysfunction (7.9% moderate hypothermia group vs 8.6% deep hypothermia group; P=0.83).⁷⁶⁷

A retrospective study⁷⁶⁸ compared MHCA with DHCA for patients undergoing type A acute aortic dissection with uACP via right axillary artery cannulation. No significant differences were observed in mortality (14.6% for DHCA patients vs 9.2% for MHCA patients, P=0.17), stroke (DHCA 8.5% vs MHCA 8.3%, P=0.87) or temporary neurological dysfunction (DHCA 7.3% vs MHCA 4.9%, P=0.37), suggesting the superiority of moderate hypothermia because colder temperatures are associated with an increased incidence of stroke and visceral dysfunction. In addition, DHCA is associated with coagulopathy, systemic inflammatory response and end-organ dysfunction.^{769,770}

A meta-analysis including 18 comparative studies and 1215 patients looked at temperature selection in ACP.⁷¹⁹ Mean hypothermic circulatory arrest temperatures were 20.3°C and 26.5°C in the cold and warm groups. The study found significantly increased mortality in the cold group (OR 1.39, 95% CI

Table 3 Categories of hypothermia [core (rectal/bladder) temperature]^{753–755}.

Deep hypothermia	14.1–20°C
Low-moderate hypothermia	20.1–24°C
High-moderate hypothermia	24.1–28°C
Mild hypothermia	28.1–34°C

1.04–1.86). They found no significant difference in PND, although a trend towards worse outcomes for cold temperatures was seen (OR 1.45, 95% CI 0.98–2.13). A subgroup analysis of 5 studies that included only emergency cases found significantly worse mortality and PND for the cold cohort within unilateral ACP studies.⁷¹⁹

The analysis of the arch international registry revealed that MHCA with ACP for total arch replacement compared with DHCA alone, is a safe and effective neuroprotective strategy. No significant differences in neurological outcomes (DHCA 8.0% vs MHCA 7.8%; $P=0.74$) or in-hospital mortality (DHCA 13.7% vs MHCA 11.6%; $P=0.33$) for the 2 temperature groups were found.⁷⁷¹

A recent systematic review including 14 observational studies with 4142 patients showed that when the hypothermic circulatory arrest time was <30 min, the incidence of renal failure in the MHCA group was significantly lower than that in the DHCA group, without any difference between the groups for HCA >30 min (OR 0.76, 95% CI 0.51–1.13).⁷⁷² In a meta-analysis, including 24 studies and 12370 patients, DHCA was associated with a significantly higher postoperative incidence of stroke compared to MHCA (OR 1.46, 95% CI 1.19–1.78) and mild HCA (OR: 1.50, 95% CI [1.14–1.98]). Furthermore, DHCA ($\leq 20^{\circ}\text{C}$) and MHCA ($20.1\text{--}25^{\circ}\text{C}$) were associated with higher operative mortality compared with mild HCA ($\geq 25.1^{\circ}\text{C}$) (OR 1.71, 95% CI 1.23–2.39, and OR 1.50, 95% CI 1.12–2.00, respectively).⁷⁷³

In a recent meta-analysis focusing on neuroprotection, including 15 studies with DHCA versus MHCA+ACP, significantly reduced mortality (pooled OR 0.64, 95% CI 0.49–0.83) and stroke rate (pooled OR 0.62, 95% CI 0.49–0.79) were found in the MHCA+ACP group.⁷⁷⁴ A European survey involving 144 cardiothoracic centres showed that DHCA was limited to only 6% of cases in acute presentation and only 2% in elective status.⁷⁵⁰

In North America, deep hypothermia is the predominant strategy and is used in nearly 60% of arch cases. However, higher volume centres appear to have moved towards moderate degrees of hypothermia, potentially indicating a preference for this strategy.⁷⁷⁵

To guarantee optimal DO_2 during arch surgery, Hb values should be maintained above 7.5 g/dl with an HCT exceeding 22%. However, DO_2 is not fundamental during hypothermia due to the reduction in organs metabolism.^{776,777}

Neuromonitoring

Neurophysiological intraoperative monitoring is often used during aortic arch surgery to provide a real-time assessment of cerebral status. This approach impacts direct intraoperative decisions on perfusion management and neuroprotective adjustment strategies during these operations.⁷⁷⁸ Several modalities have been adopted over the years to track the adequacy of HCA and cerebral perfusion. Cerebral oximetry by NIRS, BIS and a continuous output of dual-channel EEG data are the most frequently used modalities. Cerebral oximetry monitoring using NIRS estimates rScO_2 , taking advantage of the different absorptive properties of saturated and unsaturated Hb in the near-infrared spectrum. A reduction of the saturations measured by NIRS intraoperatively can be linked to postoperative neurological injury.⁷⁷⁹ Cerebral oximetry, as well as an EEG or BIS, may reveal inadequate contralateral cerebral perfusion in cases of unilateral cerebral perfusion (i.e. patients lacking an intact circle of Willis).⁷⁸⁰

Transcranial Doppler (TCD) can be used to identify the presence of cerebral artery flow during ACP in aortic arch surgery. It can help detect cerebral microemboli and assess individual limits of cerebral autoregulation and hence achieve adequate cerebral haemodynamic management during cerebral perfusion.^{212,781,782} A retrospective study of patients operated on for type A aortic dissection reported similar incidences of mortality between patients monitored with TCD compared with the control group (28.6% vs 14%; $P=0.21$). This outcome was also true for the incidence of new stroke (0% vs 7%; $P=0.16$). Temporary neurological dysfunction occurred less often in the TCD group (14.8% vs 51.8%; $P<0.01$).⁷⁴⁷

Acid–base homeostasis (alpha, pH stat) and electrolytes

Metabolic acidosis resulting from tissue hypoxia or electrolyte imbalance may contribute to tissue damage and organ failure in patients undergoing cardiac surgery with CPB. Excessive use of normal saline or unbalanced colloid solutions can potentially lead to electrolyte disturbances and associated metabolic acidosis due to high plasma chloride levels (>154 mmol/L). The standard approach to acid–base management during CPB with hypothermia in the adult population generally utilizes an alpha-stat strategy (uncorrected temperature measurements).

Description of the evidence

The results of a retrospective analysis showed that the presence of moderate perioperative acidosis (pH 7.35) and hyperlactatemia (>4.0 mmol/L) was associated with a larger 12-h chest drainage volume compared to cases with undisturbed metabolic state (mean blood loss: 576 vs 406 ml; $P=0.001$). However, no other outcomes related to these factors were identified.⁴⁶⁶ In the subgroup analysis of the TRACS (Transfusion Requirements After Cardiac Surgery) study,⁷⁸⁴ the presence of arterial blood lactate levels above 3 mmol/L 6 h after surgery was found to be associated with an increased likelihood of major complications (OR 3.28; 95% CI 1.61–6.69).

Three RCTs conducted in the 1990s provided evidence for the use of alpha-stat acid-base management in cardiac surgery in adults with moderate to mild hypothermia. These studies concluded that alpha-stat acid-base management is associated with better postoperative neurological and neuropsychological outcomes compared with the pH-stat method, which uses temperature-corrected blood gas measurements.^{785–787}

Calcium

Hypocalcaemia may occur during CPB as a result of haemodilution and especially after transfusion of citrated blood products (e.g. fresh frozen plasma). Due to the important physiological role of calcium, especially in cardiac surgery, relevant parameters such as bleeding, arrhythmia and hypotension should be treated immediately if hypocalcaemia occurs.

Potassium and sodium

Elevated potassium levels are frequently observed in patients undergoing CPB resulting from the administration of cardioplegia. If the potassium concentration exceeds the threshold of 6.5–7 mmol/L, it is advisable to consider

treatment options such as MUF, calcium administration or insulin therapy.

Z-BUF has been proposed as a potential means of alleviating the burden of inflammation. In this procedure, a replacement fluid is infused, followed by the removal of an appropriate volume of fluid by ultrafiltration, which in turn affects electrolyte balance.

Glucose-insulin-potassium

A recent meta-analysis examined the role of glucose-insulin-potassium infusion in cardiac surgery as an adjunctive therapy to prevent MI and AFib and to improve postoperative outcomes. The analysis included 18 RCTs with 2131 patients undergoing cardiac surgery with CPB.⁷⁸⁸ The study showed a reduction in the prevalence of postoperative MI, AFib, length of ICU stays and inotropic drug requirements compared to standard care. A large RCT of 930 patients comparing perioperative treatment with glucose-insulin-potassium with placebo showed similarly favourable results⁷⁸⁹ with a lower rate of serious adverse events during the hospital stay.

Magnesium

The role of intravenous magnesium in the prevention of postoperative arrhythmias after cardiac surgery has been investigated in several small RCTs. Twenty RCTs with 3696 patients were included in a meta-analysis. The results indicate that magnesium may reduce the incidence of supraventricular arrhythmias compared with placebo. However, this effect was lost when only higher-quality studies were considered.⁷⁹⁰ Magnesium did not affect any other postoperative outcome variable, such as death, major morbidity or length of stay. A more recent RCT of 389 patients undergoing cardiac surgery demonstrated that intraoperative magnesium did not reduce the postoperative incidence of AFib.⁷⁹¹ Other RCTs confirmed a positive effect on postoperative arrhythmias in a combination therapy of magnesium and amiodarone⁷⁹² or magnesium alone in patients with ventricular hypertrophy.⁷⁹³

Moreover, intravenous magnesium improves postoperative short-term neurological function following cardiac surgery for coronary heart disease.⁷⁹⁴ However, these findings were not confirmed in a more recent RCT of similar size.⁷⁹⁵

Pharmacological methods for brain protection during deep hypothermic circulatory arrest

Sodium thiopental, which is an intravenous anaesthetic, may reduce cerebral activity via inhibitory GABA A receptors. It may reduce the cerebral metabolic rate, cerebral oxygen consumption and intracranial pressure. It produces an isoelectric EEG, is fast-acting and is easily titratable. However, it may also prolong sedation and increase the need for positive inotropes. Regarding the benefit of using sodium thiopental to protect the brain during aortic arch surgery and DHCA, data from retrospective and prospective cohort studies showed that using sodium thiopental along with DHCA was safe and effective in providing cerebral protection. The main limitation of these studies was that there was no comparative control group.^{796–801} Common side effects with the administration of sodium thiopental are prolonged sedation and an increased need for positive inotropes.

Data from an RCT⁸⁰² that included 89 patients undergoing valve surgery who were randomized to sodium thiopental or placebo showed the beneficial effects of sodium thiopental in the prevention of neuropsychiatric complications after cardiac surgery. However, a similar study on 300 patients who had CABG procedures⁸⁰³ could not replicate these findings.

The use of steroids may inhibit lipid peroxidation of neuronal, glial and vascular membranes caused by oxygen free radicals. Its use may protect the brain from swelling and decrease a systemic inflammatory response.

In 2012, data from the DECS trial,⁴⁰⁸ a multicentre RCT of 4494 patients undergoing cardiac surgery, showed no difference with the use of dexamethasone 1 mg/kg versus placebo in the primary outcome, which was a composite of death, MI, stroke, AKI and respiratory failure, within 30 days of randomization. Dexamethasone was associated with reductions in postoperative infection, duration of postoperative mechanical ventilation and lengths of stays in the ICU and the hospital.

In 2015, data from the SIRS trial, a large multicentre RCT⁴⁰⁷ comprising 7507 patients undergoing cardiac surgery, showed no difference in primary clinical outcome [30-day mortality and a composite of death and major morbidity (i.e. myocardial injury, stroke, renal failure or respiratory failure) within 30 days] with the use of methylprednisolone compared to placebo.

However, neither the DECS nor the SIRS trial included patients on DHCA undergoing aortic arch surgery.

The use of mannitol may reduce oedema by acting via osmotic diuresis. It also scavenges free radicals. However, the exact mechanism of neuroprotection is unclear. It may mitigate the risk of cerebral oedema, and its use may reduce intracranial pressure and brain water volume.

Data from an observational cohort⁸⁰⁴ from the German Registry for Acute Aortic Dissection Type A, comprising 2100 patients, showed a trend towards a reduction in 30-day mortality associated with the use of mannitol; however, this trend was not statistically significant. Furthermore, the use of steroids was associated with a reduction in new postoperative mortality-corrected permanent neurological dysfunction (PNDmc) (10.6% vs 7.1%, adjusted OR 0.50, 95% CI 0.24–0.96). No PNDmc reduction was observed for mannitol or barbiturates. The researchers were unable to demonstrate a significant protective effect of any neuroprotective drug on 30-day mortality or on PNDmc rates during prolonged (≥ 30 min) cerebral ischaemia.

Separation from cardiopulmonary bypass

Weaning from CPB, particularly in compromised haemodynamic situations, may be challenging. The literature on this topic is scarce. Details on available knowledge are outlined in the following sections.

Weaning checklist

Weaning from CPB is a multidisciplinary effort in which communication among all team members is crucial. Especially in challenging cases, weaning from CPB might be difficult and requires a standardized approach under TOE guidance.⁸⁰⁵ The use of a checklist can structure this process and optimize safety. Weaning scenarios, together with a checklist, can be trained and validated through interactive training sessions and simulations.

Description of the evidence

It is difficult to prove that a cognitive aid, such as a checklist before weaning, might improve patient outcomes. In general, recent research suggests that using a checklist reduces errors of omission and enhances patient safety. No specific study has been performed concerning the use of a weaning checklist by perfusionists. Recently, an electronic device that warns the personnel in case the ventilator has not been turned on before the patient comes off the bypass was presented.⁸⁰⁶ Also, research in anaesthesia may be extrapolated. One study compared simulation-based weaning scenarios for anaesthesiologists performed with and without a checklist.⁴²³ The use of a checklist resulted in significantly better performance in completing 5 of the 9 designated tasks. Several authors have proposed checklists, developed using different methods, and have obtained divergent results. It is noteworthy to mention the 4-item checklist⁸⁰⁷ and the 7-item checklist.⁸⁰⁸ These checklists were suggested in combination with team education and simulation-based learning to help develop crucial skills. Others proposed several structural measures before weaning the patient from CPB and pointed out that a failed weaning attempt might invoke haemodynamic instability, causing organ injury or dysfunction.⁸⁰⁹ A structured approach was used by different physicians.^{421,810} The items on the checklist were generated using a Delphi method. The checklists were created by 7 centre-specific anaesthesiologists⁴²³ or 90 nationwide anaesthesiologists.⁸¹⁰ Simulation-based training was compared to interactive seminar-based training. The authors concluded that high-fidelity simulation-based training improves performance and checklist adherence during CPB weaning.⁸¹¹

We propose a weaning checklist for cardiac surgery derived from these different checklists (Supplementary Appendix⁶). The checklist may be adjusted to the needs of individual units. A checklist is recommended before the actual weaning process so that teams can restore focus, and no critical steps are omitted.

Difficult weaning

Separation from CPB after cardiac surgery is a progressive transition from full mechanical circulatory and respiratory support to spontaneous mechanical activity of the lungs and heart. A difficult separation from CPB can be defined in cases where significant, i.e. increasing doses of vasoactive or inotropic support will be necessary, when the first weaning attempt fails or when the patient requires a mechanical device to be separated from CPB.⁸⁰⁵ If not adequately treated, a complex separation from CPB often leads to poor outcomes.⁸¹² Denault *et al.*, in a multicentre study, observed that particularly decreased LVEFs; regurgitation of the mitral, aortic or tricuspid valve; urgent or emergency surgery; and extended CPB duration are independent predictors of complex CPB separation.⁸¹³ In addition, Bernard *et al.* identified female sex, diastolic dysfunction and total CPB time as predictive of difficult weaning after surgery.⁸¹⁴

Weaning from the CPB machine requires a multidisciplinary approach. An observational study found a strong correlation between technical errors and teamwork problems caused by lack of information and poor communication in cardiac teams during the weaning phase.⁸¹⁵ The majority of problems with weaning from CPB are related to

haemodynamic instability, which can be caused by a range of factors, including myocardial dysfunction; surgical/perfusion or reperfusion factors; volume and fluid shifts; inflammatory response of variable magnitude; vasodilation; and electrolyte and acid–base imbalances. Additionally, bleeding and coagulation issues pose significant challenges. Heart surgery and CPB can lead to increased bleeding tendencies, and balancing the need to minimize bleeding by ensuring adequate circulation during weaning can be a delicate task.

Cardiac surgery teams closely monitor the patient's vital signs, blood gases and other physiological parameters to address the challenges of weaning from CPB. They may use volume adjustments and vasoactive medications, along with intraoperative implantation of temporary mechanical circulatory support like an IABP, microaxial flow pumps, ECMO and other ECLS devices, to assist the heart during this critical phase as a bridge to recovery, as has been outlined in the recent 2020 EACTS/ELSO/STS/American Association for Thoracic Surgery (AATS) expert consensus document on post-cardiotomy ECLS in adult patients.⁸¹⁶

Unfortunately, no clear evidence exists to guide the management of difficult weaning from CPB. There is significant variability in using 'multiple positive inotropes' as an indication for postcardiotomy ECLS.^{816,817} However, the decision to institute ECLS is typically based on weighing the risks and benefits of high-dose positive inotropes and LCOS against the potential complications and challenges associated with ECLS.^{812,817,818}

In cases of difficult CPB weaning, we suggest a systematic approach that includes optimizing preload and evaluating dynamic and structural heart abnormalities. TOE plays a crucial role in this process, providing valuable insights for diagnostic and therapeutic decision making (Fig. 2).⁸⁰⁵ Forcing weaning from CPB using high-dose inotropic drugs and vasoconstrictors is not recommended due to the potential risks involved. Instead, early implantation of temporary mechanical circulatory support is recommended in selected cases to improve survival outcomes.^{812,816–818}

Management of haemostasis

Patient blood management in adult cardiac surgery is thoroughly discussed in the EACTS, EACTAIC and EBCP joint guidelines. Considering the extensive nature of this subject and the constraints of our word limit, we direct readers to these comprehensive guidelines for detailed information.³

Temporary mechanical circulatory support

The EACTS, STS and AATS are currently developing dedicated guidelines for the selection and management of patients requiring temporary mechanical circulatory support in cardiac surgery. Due to the complexity of this topic and the constraints of our word limit, we refer readers to the 2020 EACTS/ELSO/STS/AATS Expert Consensus Document on Post-Cardiotomy ECLS in adult patients⁸¹⁶ in the expectation of the upcoming joint temporary mechanical circulatory support guidelines.

Residual blood management

A blood conservation strategy includes retransfusion of the remaining residual blood volume (RBV) of the CPB circuit. Both

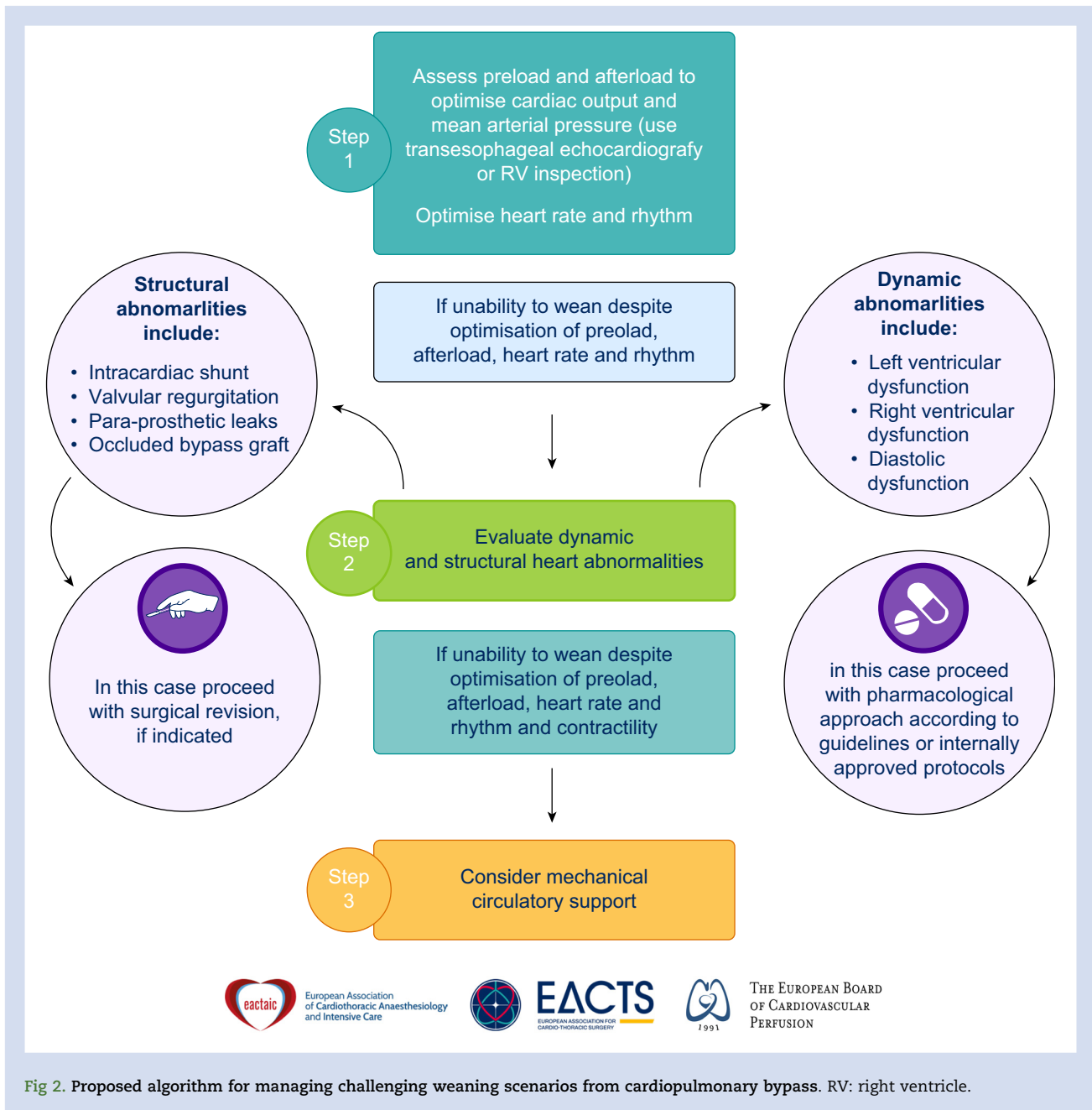

Fig 2. Proposed algorithm for managing challenging weaning scenarios from cardiopulmonary bypass. RV: right ventricle.

direct retransfusion without processing and postprocessing via red blood CS and ultrafiltration are options for achieving this goal. The most important difference between the 2 techniques is the recovery of red blood cells only (and the discarding of plasma constituents) during red blood CS and the elimination of water-soluble components only during ultrafiltration.

Unprocessed retransfusion

Transferring the RBV into an infusion bag and giving it back to the patient enables direct retransfusion without processing. The impact on the inflammatory response following the

retransfusion of unprocessed residual volume was studied in 40 patients.⁸¹⁹ Even though no significant differences in the incidence of postoperative infection were found, ventilation time and overall stay in the ICU were significantly lower after ultrafiltration.⁸²⁰ Ringer's acetate solution can be used to chase RBV into the circulation through the arterial cannula. Retransfusion of RBV using Ringer's chase approach was compared to the widely used 'infusion bag' technique in an RCT.⁸²¹ This study found that the Ringer's chase approach contributed to preserved platelet function, decreased haemolysis and improved haemostasis without significant differences in perioperative blood loss.

Unprocessed retransfusion versus red blood cell salvage

In a pilot study comparing unprocessed RBV with cell-salvaged RBV, blood volumes in the chest drains were similar 4 h after surgery. Still, the red blood cell group had lower platelet levels, a longer clot formation time and less maximum clot firmness.⁸²² Red blood CS of the CPB circuit residual volume improved postoperative Hb levels but generated high thrombin production, fibrinolysis activation and poorer fibrinolysis inhibition, which could lead to consumption coagulopathy.⁸²³ Both an RCT and a large retrospective study⁸²⁴ confirmed that cell saver use of residual blood reduces postoperative blood transfusions, because unnecessary discarding is prevented. Moreover, the RCT showed a significant decrease in both blood loss and the number of postoperative PRBC transfusions when unprocessed blood transfusions were compared to processed CS blood transfusions. Both groups showed impaired haemostasis and no significant differences in measured coagulation parameters and complement activation.⁸²⁵

Unprocessed retransfusion versus ultrafiltration

In an RCT involving 200 patients, ultrafiltration of residual pump blood was compared to retransfusion of unprocessed blood. This study demonstrated no effect of ultrafiltration on the transfusion of homologous blood, postoperative haemorrhage or discharge Hb level.⁸²⁶ In contrast, a prospective RCT showed a lower early morbidity rate and lower blood transfusion needs in the ultrafiltration group.⁸²⁷ These findings were supported by 2 smaller RCTs comparing ultrafiltration to no ultrafiltration at the end of CPB. Ultrafiltration was linked to an increased inflammatory response, decreased chest tube drainage, fewer blood transfusions and increased post-transfusion Hb levels.^{315,820}

Unprocessed retransfusion, red blood cell salvage and ultrafiltration

The clinical outcomes of direct retransfusion, CS and ultrafiltration were compared in a prospective RCT.⁸²⁸ There were no notable differences in postoperative Hb levels, platelet counts, ACTs, aPTT or postoperative chest tube drainage amounts. A smaller trial of 51 patients comparing centrifugation to red blood CS and ultrafiltration found red blood CS to be superior in terms of postoperative Hb gain and free Hb washout.⁸²⁹ The inclusion of a retransfusion group might have influenced these results, but it was not included due to ethical concerns.

Wash quality of residual blood

An interesting *in vitro* study examined the difference in wash quality when RBV was processed with CS using either regular saline or a balanced bicarbonate buffered solution.⁸³⁰ The balanced solution results in superior osmolality and electrolyte profile of the processed volume. More research is necessary to see how the difference in wash quality of residual blood might affect outcome.

The optimum technique for dealing with the residual volume of the CPB circuit is challenging due to contradicting data. However, whether processed or not, there is agreement that retransfusion of the CPB circuit's residual volume at the end of the operation is part of a blood-saving strategy.

Specific situations during cardiopulmonary bypass

Cardiopulmonary bypass is a complex procedure associated with a potential risk of AEs. Despite efforts to reduce risks or harm to patients, for example, using safety equipment and safety measures, AEs may still occur.¹⁴ The reported incidence varies from 1 per 138 perfusions in the United States⁴⁴ to 1 per 198 in France⁴⁵ and 1 per 15 in the Netherlands,⁴⁶ respectively. The variation in reported incidents suggests that the definition of an AE is not uniform, making reliable reporting difficult. An organization that strives for an error-free team may produce the opposite effect if fear of consequences or blame makes staff less likely to report incidents or errors.⁸³¹

According to the surveys mentioned above,^{44–46} the most frequently reported AEs were inability to achieve an adequate ACT, allergic reactions, dissection of the aorta at the cannulation site, heat-exchange problems and clot formation in the extracorporeal circuit. In addition, AEs have been reported with oxygenator failure,^{422,832–834} obstruction of the cardiotomy filter⁸³⁵ and electrical failure.⁸³⁶ The incidence of more serious AEs resulting in injuries or death ranges from 1:2500⁸³⁷ to 1:1453 procedures⁴⁴ and 1:1236,⁴⁶ respectively.

The causes of these incidents are multifactorial and include both human factor and equipment-related problems such as disconnections of tubing,⁸³⁸ pump failure and high-pressure excursions (HPE), which were reported as 1.14% in a survey by Myers *et al.*⁸³⁹ and 1.8% in a study by Hjärpe *et al.*⁸³⁴ In the study by Hjärpe, 37 patients out of 2024 developed HPE. Large BSA, high HCT level during CPB, previous stroke and emergency surgery were found to be independently associated with HPE. An algorithm against HPE events that includes the administration of heparin, AT, epoprostenol and the institution of haemodilution is proposed to lower the oxygenator inlet pressure and thus avoid oxygenator replacement due to HPE. Not only does HPE cause AEs during CPB, but leaks in the oxygenator or at the interface with the heat exchanger, gas blender or vaporizer can also cause problems. Monitoring gases from the oxygenator gas outlet can help detect an oxygenator failure as early as possible.⁸³²

The hardware set-up differs among institutions and could be improved to optimize patient safety. In a 2009 report, observations and interviews revealed inadequate or non-functional positioning of controls, an inability to distinguish one alarm from another and many problems with displays.³⁶

Iatrogenic aortic dissection (iAD) is an AE with an incidence of 0.06–0.6, depending on cannulation location and most often at the site of the arterial inflow cannula or at the site of the aortic cross-clamp. If iAD is discovered early, mortality is estimated to be 30%, but if iAD remains undetected, mortality will be even higher. Echocardiography is an important tool for the diagnosis of cases of iAD.⁸⁴⁰

Air embolism is a rare but feared incident during CPB and can originate from the CPB circuit, the surgical field or vascular access. VAVD carries a particular risk due to the excess pressure in the venous reservoir. To minimize this risk, monitoring the venous reservoir inlet pressure and negative inlet pressure can be beneficial.⁸⁴¹ A massive air embolism can cause cardiovascular collapse, and TOE can be used to verify the diagnosis. Treatment of an air embolism depends on the situation and the amount of air entered in the vasculature. Reports of successful management include pharmacological treatment,

optimizing tissue oxygenation, hypothermia and RCP.⁸⁴² Hyperbaric oxygen therapy might be considered an option but is often not available.⁸⁴³

The outcome of a rare event in a stressful situation depends on how quickly the incident is discovered, what equipment is available and how well the team is prepared for an unexpected situation. Critical situation checklists have improved the time to decision and the likelihood of making the right decision.³⁰ Team training improves AE management during CPB.⁸⁴⁴ Also, the ability to use simulations during training has also been shown to promote safe perfusion practice.^{845,846}

Other causes of AEs include the human factor with long working hours, fatigue^{847,848} and lack of communication and routines. In addition, the perfusionist is exposed to stress during the CPB procedure, peaking at the beginning and at the end of the perfusion period.⁸⁴⁹

In an Australian study, 10% of 908 cases of potentially preventable deaths were associated with communication issues, including misreporting of the patient's condition or failure to indicate the worsening health condition of the patient.⁴⁷ A Dutch study examined verbal communication using video recordings and interviews with the team members involved and identified a number of items essential for safe communication during the CABG procedure, which also led to an understanding of areas for improvement.⁸⁵⁰ Thus, communication is an area that needs to be addressed to improve patient safety.

Gaps in knowledge

Since the publication of the last European CPB guidelines in 2019, several important publications have increased our knowledge and impacted recommendations for the conduct of CPB. However, there are still significant gaps in the evidence.

First, many sections have insufficient quality of evidence to provide clear recommendations. Moreover, we must acknowledge the difficulties researchers face in conducting relevant randomized clinical trials in clinical medicine, especially regarding the conduction of CPB.

Additionally, there has been an improvement in heart-lung machine hardware and a rapid increase in heart-lung machine monitoring equipment and software implementation. Notably, several new developments in this field include the use of artificial intelligence. Therefore, research is needed to evaluate the value of these advances in the conduction of CPB.

Furthermore, although several studies have been published on optimized perfusion circuits and MiECC, including a recently published multicentre randomized trial, the possible advantages or disadvantages of optimizing/minimizing CPB are not sufficiently clarified.

Many different ideas and strategies have been suggested and investigated regarding myocardial protection. Nevertheless, the evidence is not sufficient to decide whether blood cardioplegia, crystalloid solutions or new concepts such as the del Nido cardioplegic solution should be preferred in specific situations and for certain patients.

In addition, aortic arch surgery is another topic in perfusion with clear gaps in the evidence and inherent difficulties for researchers. Consequently, more evidence is required to guide

clinicians in choosing optimal strategies for cannulation and perfusion, including neuromonitoring, monitoring individual cerebral autoregulation thresholds and perfusion temperature.

Finally, difficult weaning is also an important topic in clinical perfusion. However, almost no clear evidence is available in this area.

Key messages

Cardiopulmonary in cardiac surgery exemplifies a fusion of comprehensive, multidisciplinary knowledge and skills, necessitating collaboration among clinical perfusionists, surgeons, anaesthetists, intensivists, and patients. This updated guideline, collaboratively developed by EACTS, EACTAIC, and EBCP, integrates new evidence that has emerged since the previous publication to provide updated, evidence-based recommendations when possible and incorporates a broader range of topics CPB-related impacting patient outcomes.

Although significant advances have been made, many knowledge gaps remain unresolved. Bridging these gaps requires a unified effort from all stakeholders involved in cardiac surgery utilizing CPB. This concerted approach will ensure that future revisions of the guidelines become even more comprehensive and practical, leading to universal acceptance and broader clinical improvements.

These European guidelines are intended to standardize and optimize CPB techniques and perioperative management. The next steps involve disseminating and implementing these recommendations into national guidelines and/or clinical practice, along with evaluating their impact through dedicated quality assurance and improvement programs. Such efforts aim to enhance the safety and efficacy of CPB procedures, ultimately improving outcomes in cardiac surgery. Further standardization can only be achieved through multidisciplinary collaboration among cardiac surgeons, anaesthesiologists, and perfusionists. Specialized training programs in accredited schools should support this ongoing improvement.

Data availability statement

No new data were generated or analysed in support of this research.

Conflict of interest

Adrian Bauer reports a leadership role for LivaNova related to customer meetings for new products. Friedhelm Beyersdorf reports receiving consulting fees from Franz Köhler Chemie, Germany (<10,000 EUR), and honoraria from AtriCure. Friedhelm Beyersdorf also reports leadership roles in EACTS and DGTHG. Filip De Somer reports receiving a grant and consulting fees from LivaNova, both paid to University Ghent. Filip De Somer also reports a leadership position in EBCP (unpaid). Gudrun Kunst reports receiving honoraria from Edwards for contributions to two discussion workshops in 2024 and 2022, and from BioMerieux for a presentation contribution to a webinar. Gudrun Kunst also reports leadership roles for the National Institute of Academic Anaesthesia Royal College of Anaesthesia UK as Grant Officer and Board and Research

Council Member, for the Association of Cardiothoracic Anaesthesia and Critical Care UK as Scientific Chair and Board Member, and for the European Board of Cardiovascular Perfusion as Scientific Chair and Board Member. Frank Merkle reports receiving consulting fees and honoraria from LivaNova and Terumo Europe (both to the institution). Benjamin Milne reports receiving consulting fees from Edwards Lifesciences. Milan Milojevic reports receiving a speaker fee from Corcym in relation to ERAS (<1000K) and one from Medtronic in relation to CPB (<1000K). Milan Milojevic also reports a role of Guidelines Program Director at EACTS. Francesco Onorati reports receiving grants from Edwards Lifesciences, and honoraria from Edwards Lifesciences and Abbott. Francesco Onorati reports receiving support from Edwards Lifesciences and Abbott for attending meetings. Francesco Onorati reports participation on an advisory board for the IMPACT and INDURE trials. Francesco Onorati reports leadership positions in EBCTS and the Italian Society of Cardiac Surgery. Francesco Onorati also reports receiving equipment from IPP Med. Davide Pacini reports receiving grants from Artivion, Terumo Aortic, Peters, and Corcym. Davide Pacini reports receiving consulting fees and honoraria from Terumo Aortic and Peters. Davide Pacini reports receiving support for attending meetings from Corcym. Davide Pacini reports participating on the advisory board for the TRACS trial. Davide Pacini also reports leadership

positions for the Italian Society of Cardiac Surgery and the Francis Fontan Foundation. Marco Ranucci reports receiving royalties from LivaNova for a GDP monitor patent. Marco Ranucci reports receiving consulting fees from LivaNova as a personal payment, and honoraria from LivaNova and Medtronic as personal payments. Marco Ranucci also reports receiving personal payment from LivaNova for participating on an advisory board.

Acknowledgements

We would like to extend our sincere gratitude to Giulia Zuodar, Guidelines Programme Manager at EACTS, Deirbhile McQuillan, Managing Editor at EACTS, and Ash Merrifield, Publication Director at EACTS, for their invaluable support during the development process.

Funding

This article was produced by and is the sole responsibility of the European Association for Cardio-Thoracic Surgery, the European Association of Cardiothoracic Anaesthesiology and Intensive Care, and the European Board of Cardiovascular Perfusion.

Recommendation Table 1 Recommendations for training, education and service delivery

Recommendations	Class ^a	Level ^b	Ref ^c
It is recommended that perfusionists complete a formal training period in an educational training programme accredited by the EBCP and/or national authorities.	I	C	–
It is recommended that perfusionists achieve certification by successfully completing an examination of skills and knowledge. The demonstration of an appropriate level of continued professional development, minimum caseload and professional standards shall maintain the certification.	I	C	–
It is recommended that future perfusionists have at least a level 6 (European Qualifications Framework) bachelor’s degree.	I	C	–
Simulation in perfusion should be considered to improve quality of care and patient safety.	IIa	B	28,30
It is recommended that perfusion departments be structured around a quality management framework approved by the institution.	I	C	–
It is recommended that each perfusion department have written standard operating procedures for the conduct of CPB.	I	C	–
It is recommended that the perfusion department is adequately staffed, equipped and resourced.	I	C	–
It is recommended that verbal communication among team members in the operating room is standardized and always acknowledged.	I	C	–
Recording and submitting activity and outcomes to a regional database or registry should be considered, and these data should be used for quality assurance and improvement.	IIa	B	31–33
Reporting and systematically analysing errors or untoward events, including outcomes dissemination for shared learning, is recommended.	I	C	-

CPB: cardiopulmonary bypass; EBCP: European Board of Cardiovascular Perfusion.

^a Class of recommendation.

^b Level of evidence.

^c References.

Recommendation Table 2 Recommendations for a console with pumps and holders

Recommendations	Class ^a	Level ^b	Ref ^c
It is recommended that pressure monitoring devices be used on the arterial line (pre- and post-oxygenator) and on cardioplegia delivery systems during CPB.	I	C	-
During CPB procedures, a bubble detector is recommended on all lines going to the patient.	I	C	-
It is recommended to use a level sensor on the (hardshell) reservoir.	I	C	-
It is recommended that backups for vital systems or an additional complete heart-lung machine be available at all times.	I	C	-
A maintenance plan for CPB equipment is recommended.	I	C	-
The use of centrifugal arterial pumps should be considered for improved haemocompatibility and safety.	IIa	C	42

CPB: cardiopulmonary bypass.

^a Class of recommendation.^b Level of evidence.^c References.**Recommendation Table 3** Recommendations for safety features

Recommendations	Class ^a	Level ^b	Ref ^c
It is recommended to (electronically) record, report, adjudicate and analyse serious adverse events related to CPB procedures in an efficient and timely manner.	I	C	-
It is recommended to establish a safety culture within the hospital to minimize adverse events related to CPB.	I	C	-

CPB: cardiopulmonary bypass.

^a Class of recommendation.^b Level of evidence.^c References.**Recommendation Table 4** Recommendations for security and control of gas supply

Recommendations	Class ^a	Level ^b	Ref ^c
It is recommended that continuous piped supplies of oxygen, air and carbon dioxide be checked before and monitored during CPB with backup cylinder supplies available.	I	C	-
Monitoring of all incoming and outgoing gases should be considered.	IIa	C	-
When a supply system for volatile anaesthetic agents is used, a scavenging system at the oxygenator outlet is recommended.	I	C	-

CPB: cardiopulmonary bypass.

^a Class of recommendation.^b Level of evidence.^c References.**Recommendation Table 5** Recommendations for the use of carbon dioxide flush

Recommendations	Class ^a	Level ^b	Ref ^c
It is recommended that CO ₂ flush of the CPB circuit before priming is established as the standard of care to reduce GME.	I	B	67,68
CO ₂ insufflation of the operative field may be considered to reduce emboli.	IIb	B	71
When CO ₂ insufflation of the surgical field is used, it is recommended that gas flow be adapted to avoid hypercapnic acidosis.	I	C	—

CO₂: carbon dioxide; CPB: cardiopulmonary bypass; GME: gaseous microemboli.^a Class of recommendation.^b Level of evidence.^c References.

Recommendation Table 6 Recommendations for a heater-cooler unit

Recommendations	Class ^a	Level ^b	Ref ^c
It is recommended that protocols for the detection of Mycobacterium chimaera infections, potentially associated with HCU, be adopted per institutional policies that follow ECDC standards.	I	B	81,87,91,98
Polymerase chain reaction methods, together with standard cultures, may be considered to increase accuracy thresholds to diagnose HCU contamination by NTM.	IIb	C	84
Sampling, cleaning and disinfecting procedures, according to the manufacturer or another validated protocol, must be implemented periodically, at a minimum yearly.	I	C	–
It is recommended that HCU be placed outside operating rooms whenever possible to prevent the contaminated air from entering the operative field.	I	C	83,98
To reduce contamination of the operative field, the use of enclosures designed to direct HCU exhaust air directly out of the operating room and as far away from the patient as possible, maintaining a minimum distance of 2 metres, or the use of a vacuum for clearance of the exhaust, may be considered.	IIb	C	92,93

ECDC: European Centre for Disease Prevention and Control; HCU: heater-cooler units; NTM: non-tuberculous mycobacterium.

^a Class of recommendation.

^b Level of evidence.

^c References.

Recommendation Table 7 Recommendations for patient data management and quality improvement

Recommendations	Class ^a	Level ^b	Ref ^c
Electronic automated data recording of perfusion parameters is recommended in a perfusion programme for further evaluation and risk stratification.	I	B	33,99,100
It is recommended that the perfusionist collects data concerning the conduct of perfusion via a clinical registry or database and uses such data to actively participate in institutional and departmental quality assurance and improvement programmes.	I	B	31,101,102
The support of artificial intelligence in data collection and analysis may be considered in relation to the CPB procedure.	IIb	C	109,111

CPB: cardiopulmonary bypass.

^a Class of recommendation.

^b Level of evidence.

^c References.

Recommendation Table 8 Recommendations for choosing cannulas for the cardiopulmonary bypass circuit

Recommendations	Class ^a	Level ^b	Ref ^c
It is recommended that there is a preoperative agreement between the perfusionist and surgeon on the choice of the size and type of venous and arterial cannulas in order to provide an adequate and safe venous return and an appropriate arterial flow tailored to the needs of the patient and the procedure.	I	C	-
Epi-aortic ultrasonography should be considered to evaluate the ascending aorta for atherosclerotic plaques to decrease the risk of cerebral injuries.	IIa	B	112–115

^a Class of recommendation.

^b Level of evidence.

^c References.

Recommendation Table 9 Recommendation for the use of venting and suction devices

Recommendation	Class ^a	Level ^b	Ref ^c
To limit trauma to blood elements, limited use of cardiotomy suction and avoidance of air entrainment in the cardiotomy reservoir and venting lines should be considered.	IIa	B	124,129

^a Class of recommendation.^b Level of evidence.^c References.**Recommendation Table 10** Recommendations for the selection and use of reservoirs

Recommendations	Class ^a	Level ^b	Ref ^c
The use of a separate cardiotomy reservoir should be considered to decrease the deleterious effect of SMB.	IIa	B	135–137
A closed venous reservoir may be considered to attenuate the inflammatory response and improve biocompatibility when used together with other elements.	IIb	B	135–137

SMB: shed mediastinal blood.

^a Class of recommendation.^b Level of evidence.^c References.**Recommendation Table 11** Recommendations for the selection of an oxygenator

Recommendations	Class ^a	Level ^b	Ref ^c
Microporous membrane oxygenators are recommended as the standard choice in the CPB procedure.	I	B	142,146
Polymethylpentene membrane oxygenators are not recommended when volatile anaesthetic agents are used during the CPB procedure.	III	B	154–156

CPB: cardiopulmonary bypass.

^a Class of recommendation.^b Level of evidence.^c References.**Recommendation Table 12** Recommendation for selection of a blood pump

Recommendation	Class ^a	Level ^b	Ref ^c
The use of a centrifugal pump should be considered for expected longer CPB times.	IIa	C	–

CPB: cardiopulmonary bypass.

^a Class of recommendation.^b Level of evidence.^c References.**Recommendation Table 13** Recommendations for the use of arterial line filters

Recommendations	Class ^a	Level ^b	Ref ^c
ALFs may be considered in order to reduce the number of microemboli.	IIb	C	–
The routine use of LDFs, when combined with membrane oxygenators, is not recommended.	III	B	170,168,169

ALFs: arterial line filters; LDF: leucodepletion filters.

^a Class of recommendation.^b Level of evidence.^c References.

Recommendation Table 14 Recommendations for material and surface treatments

Recommendations	Class ^a	Level ^b	Ref ^c
The use of any biocompatible surface treatment to reduce complications should be considered.	IIa	B	175–178
Biocompatible circuit modifications should be considered to protect the lungs from inflammatory responses and limit oxidative stress.	IIa	B	175,179

- ^a Class of recommendation.
- ^b Level of evidence.
- ^c References.

Recommendation Table 15 Recommendations for tubing and plasticizers

Recommendations	Class ^a	Level ^b	Ref ^c
It should be considered to use silicone rubber tubing in pump-contacting surfaces or a centrifugal pump to prevent triboelectric charges.	IIa	C	190
TOTM should be considered over DEHP as a plasticizer for CPB circuits.	IIa	C	195,198–200

- CPB: cardiopulmonary bypass; DEHP: di(2-ethylhexyl)phthalate; TOTM: trioctyl trimellitate.
- ^a Class of recommendation.
 - ^b Level of evidence.
 - ^c References.

Recommendation Table 16 Recommendations for equipment for safe perfusion

Recommendations	Class ^a	Level ^b	Ref ^c
It is recommended that blood flow going to the patient is monitored by ultrasonic measurement on the arterial line.	I	C	-
It is recommended that pressure monitoring devices be used on the arterial line (pre- and postoxygenator) and cardioplegia delivery systems during CPB.	I	C	-
Continuous oxygenator arterial outlet temperature monitoring is recommended.	I	C	-
It is recommended to monitor SvO ₂ and HCT levels continuously during CPB.	I	B	201,202
Performance of blood gas analysis at regular intervals or a continuous blood gas measurement is recommended during CPB.	I	C	-
It is recommended that patient blood and tissue temperatures be measured simultaneously in multiple locations during CPB to avoid (regional) hyperthermia.	I	C	-

- CPB: cardiopulmonary bypass; HCT: haematocrit; SVO₂: venous oxygen saturation.
- ^a Class of recommendation.
 - ^b Level of evidence.
 - ^c References.

Recommendation Table 17 Recommendation for regional cerebral saturations

Recommendation	Class ^a	Level ^b	Ref ^c
The use of NIRS-guided algorithms should be considered to detect cerebral hypoperfusion of any origin.	IIa	B	208,209,213–218

- NIRS: near-infrared spectroscopy.
- ^a Class of recommendation.
 - ^b Level of evidence.
 - ^c References.

Recommendation Table 18 Recommendation for depth of anaesthesia monitoring

Recommendation	Class ^a	Level ^b	Ref ^c
The use of processed EEG monitoring should be considered to reduce the incidence of intraoperative awareness and excess in depth of anaesthesia.	IIa	B	231–234

EEG: electroencephalogram.

^a Class of recommendation.

^b Level of evidence.

^c References.

Recommendation Table 19 Recommendation for transcranial Doppler ultrasonography

Recommendation	Class ^a	Level ^b	Ref ^c
The use of transcranial Doppler ultrasonography to assess cerebral blood flow may be considered in patients undergoing selective cerebral perfusion.	IIb	C	212

^a Class of recommendation.

^b Level of evidence.

^c References.

Recommendation Table 20 Recommendations for haemodynamic monitoring

Recommendations	Class ^a	Level ^b	Ref ^c
A PAC should be considered in selected cases to reduce hospital LOS.	IIa	B	243,244
Cardiac output measurement with pulse contour analysis may be considered in selected patients.	IIb	B	248,251
TOE is recommended in cardiac surgery procedures unless there is an absolute contraindication.	I	B	253–255

LOS: length of stay; PAC: pulmonary artery catheter; TOE: transoesophageal echocardiography.

^a Class of recommendation.

^b Level of evidence.

^c References.

Recommendation Table 21 Recommendation for remote ischaemic preconditioning

Recommendation	Class ^a	Level ^b	Ref ^c
RIPC should be considered to improve clinical outcomes and reduce myocardial and kidney injury in patients anaesthetized with volatile anaesthetic agents.	IIa	A	263,270

RIPC: remote ischaemic preconditioning.

^a Class of recommendation.

^b Level of evidence.

^c References.

Recommendation Table 22 Recommendations for statin therapy prior to cardiac surgery with cardiopulmonary bypass

Recommendations	Class ^a	Level ^b	Ref ^c
It is not recommended to initiate statin therapy shortly before elective cardiac surgery with CPB due to the associated risk of AKI.	III	A	280–282
It should be considered to continue statin therapy at the current dose during cardiac surgery with CPB.	IIa	B	283

AKI: acute kidney injury; CPB: cardiopulmonary bypass.

^a Class of recommendation.

^b Level of evidence.

^c References.

Recommendation Table 23 Recommendations for beta-adrenergic blocker therapy prior to cardiac surgery with cardiopulmonary bypass

Recommendations	Class ^a	Level ^b	Ref ^c
It is recommended that chronic users of beta-adrenergic blockers continue their therapy during the perioperative period of cardiac surgery with CPB to prevent postoperative arrhythmias.	I	A	290,294,295
Short-term, low-dose oral beta-adrenergic blocker therapy may be considered in naïve patients to prevent postoperative arrhythmias in cardiac surgery with CPB.	IIb	B	297

CPB: cardiopulmonary bypass.

^a Class of recommendation.

^b Level of evidence.

^c References.

Recommendation Table 24 Recommendation for ultrafiltration

Recommendation	Class ^a	Level ^b	Ref ^c
It is recommended to use MUF or CUF combined with MUF in high-risk or anaemic patients to reduce chest tube bleeding and blood transfusions.	I	A	312–314,316,319

CUF: conventional ultrafiltration; MUF: modified ultrafiltration.

^a Class of recommendation.

^b Level of evidence.

^c References.

Recommendation Table 25 Recommendations for myocardial protection strategies

Recommendations	Class ^a	Level ^b	Ref ^c
It is recommended that myocardial protective strategies be patient-centred and tailored based on clinical and pathoanatomical conditions and procedural complexity rather than relying on a fixed institutional cardioplegic solution.	I	C	325–327
Blood cardioplegia should be considered in selected patients ^d to reduce haemodilution, bleeding complications and transfusion requirements.	IIa	B	335

^a Class of recommendation.

^b Level of evidence.

^c References.

^d Patients with anaemia, low body surface area, chronic kidney disease or undergoing complex procedures.

Recommendation Table 26 Recommendation for intraoperative assessment of the functioning of the right and left ventricles

Recommendation	Class ^a	Level ^b	Ref ^c
It is recommended that intraoperative assessment of LV and RV function by TOE pre- and post-CPB be conducted for immediate quality control of the myocardial protection strategy in all patients having cardiac surgery, unless there is a contraindication for TOE.	I	B	325,327,352,355

CPB: cardiopulmonary bypass; LV: left ventricle; RV: right ventricle; TOE: transoesophageal echocardiography.

^a Class of recommendation.

^b Level of evidence.

^c References.

Recommendation Table 27 Recommendation for quality assessments of myocardial protection strategies

Recommendation	Class ^a	Level ^b	Ref ^c
RV and LV functioning, especially septal motion and release of cardiac-specific enzymes, is recommended to be reviewed routinely within the first 24 h postoperatively.	I	C	325,327,352,355

LV: left ventricle; RV: right ventricle.

^a Class of recommendation.

^b Level of evidence.

^c References.

Recommendation Table 28 Recommendations for brain protection

Recommendations	Class ^a	Level ^b	Ref ^c
Normothermic CPB should be considered to reduce the risk of postoperative neurocognitive dysfunction in situations where adequate oxygen delivery can be maintained.	IIa	B	371,373
It is recommended that systemic hyperthermia during CPB be avoided by limiting the oxygenator arterial outlet temperature to a maximum of 37°C.	I	A	367–370

CPB: cardiopulmonary bypass.

^a Class of recommendation.

^b Level of evidence.

^c References.

Recommendation Table 29 Recommendations for kidney protection

Recommendations	Class ^a	Level ^b	Ref ^c
Routinely targeting a high MAP using vasoconstrictors is not recommended during CPB to reduce AKI.	III	A	377,378,380,381
The intravenous infusion of a balanced mixture of amino acids should be considered perioperatively, including during CPB, to reduce the occurrence of AKI.	IIa	B	383
The perioperative use of intravenous NAC may be considered in patients with CKD to reduce AKI after cardiac surgery.	IIb	B	385–387

AKI: acute kidney injury; CKD: chronic kidney injury; CPB: cardiopulmonary bypass; MAP: mean arterial pressure; NAC: N-acetylcysteine.

^a Class of recommendation.

^b Level of evidence.

^c References.

Recommendation Table 30 Recommendation for pulmonary artery perfusion

Recommendation	Class ^a	Level ^b	Ref ^c
Selective pulmonary artery perfusion may be considered to improve respiratory function, especially in patients at high risk of lung complications.	IIb	B	390–392,395

^a Class of recommendation.

^b Level of evidence.

^c References.

Recommendation Table 31 Recommendation for lung ventilation techniques during cardiopulmonary bypass

Recommendation	Class ^a	Level ^b	Ref ^c
The continuation of ventilation or CPAP during aortic cross-clamp is not recommended.	III	A	399,401,406

CPAP: continuous positive airway pressure.

^a Class of recommendation.

^b Level of evidence.

^c References.

Recommendation Table 32 Recommendation for steroids

Recommendation	Class ^a	Level ^b	Ref ^c
The routine use of steroids for lung protection in CPB is not recommended.	III	A	407–409,412

CPB: cardiopulmonary bypass.

^a Class of recommendation.

^b Level of evidence.

^c References.

Recommendation Table 33 Recommendations for checklists

Recommendations	Class ^a	Level ^b	Ref ^c
It is recommended to use an institution-approved CPB checklist during the set-up and prior to initiating CPB.	I	C	-
It is recommended that completion of the perfusion checklist is acknowledged during the surgical safety checklist “team time out” procedure.	I	C	-
It is recommended to use a perioperative CPB checklist, including items for perioperative CPB-related incidents.	I	C	30

CPB: cardiopulmonary bypass.

^a Class of recommendation.

^b Level of evidence.

^c References.

Recommendation Table 34 Recommendation for preoperative assessment

Recommendation	Class ^a	Level ^b	Ref ^c
A preoperative assessment of the patient with the surgical-anaesthesiological team is recommended in preparation for CPB.	I	C	-

CPB: cardiopulmonary bypass.

^a Class of recommendation.

^b Level of evidence.

^c References.

Recommendation Table 35 Recommendations for optimizing the circuit

Recommendations	Class ^a	Level ^b	Ref ^c
It is recommended to optimize CPB systems, following an MiECC-like approach, to reduce blood loss and haemodilution and increase haemocompatibility.	I	B	439,442,448,450
MiECC should be considered over standard conventional CPB to reduce the incidence of new-onset atrial fibrillation after CABG surgery.	IIa	B	439,442–444

CABG: coronary artery bypass grafting; CPB, cardiopulmonary bypass; MiECC: minimally invasive extracorporeal circulation.

^a Class of recommendation.

^b Level of evidence.

^c References.

Recommendation Table 36 Recommendations for priming volume in the cardiopulmonary bypass circuit

Recommendations	Class ^a	Level ^b	Ref ^c
The use of low-molecular-weight starches in priming solutions is not recommended.	III	C	-
Minimizing priming volumes and using autologous priming (retrograde and antegrade) are recommended as part of a blood conservation strategy to reduce transfusions.	I	A	470,471
The routine use of mannitol in the priming solution is not recommended.	III	B	463,464
Maintenance of a normal pH (7.35–7.45) and avoidance of hyperchloraemic acidosis should be considered in order to reduce the risk of postoperative complications.	IIa	B	466
It is recommended that the addition of medications to the pump priming fluid be individualized to the patient and discussed by the clinical team.	I	C	-

^a Class of recommendation.^b Level of evidence.^c References.**Recommendation Table 37** Recommendations for heparin administration

Recommendations	Class ^a	Level ^b	Ref ^c
Individualized heparin and protamine management should be considered to reduce postoperative coagulation abnormalities and bleeding complications in cardiac surgery with CPB.	IIa	B	479,480
It is recommended that ACT checks be performed at regular intervals based on institutional protocols and that heparin doses be administered accordingly, especially in the absence of individual heparin dosing services.	I	C	-

ACT: activated clotting time; CPB: cardiopulmonary bypass.

^a Class of recommendation.^b Level of evidence.^c References.**Recommendation Table 38** Recommendations for protamine administration

Recommendations	Class ^a	Level ^b	Ref ^c
A protamine-to-heparin ratio < 1.0 is recommended to avoid overdosing of protamine.	I	B	489,492
Individualized heparin–protamine management should be considered to reduce postoperative coagulation abnormalities and bleeding complications after cardiac surgery with CPB.	IIa	B	489,496
Cardiotomy suction should be discontinued with the start of the administration of protamine.	IIa	C	489

CPB: cardiopulmonary bypass.

^a Class of recommendation.^b Level of evidence.^c References.**Recommendation Table 39** Recommendations for alternative anticoagulation

Recommendations	Class ^a	Level ^b	Ref ^c
Bivalirudin should be considered as the first-line anticoagulation treatment in patients with acute HIT type 2 who require cardiac surgery.	IIa	B	503,504
Anticoagulation with argatroban may be considered in patients with acute HIT type 2 who require cardiac surgery with CPB and have significant renal dysfunction.	IIb	C	503,505

CPB: cardiopulmonary bypass; HIT: heparin-induced thrombocytopenia.

^a Class of recommendation.^b Level of evidence.^c References.

Recommendation Table 40 Recommendations for control of mean arterial blood pressure during cardiopulmonary bypass

Recommendations	Class ^a	Level ^b	Ref ^c
It is recommended that the MAP be maintained between 50 and 80 mmHg with vasoconstrictors and vasodilators if required, having ensured that the depth of anaesthesia and pump flow rate are sufficient.	I	A	381,511
The use of vasopressors to increase the MAP to values above 80 mmHg during CPB is not recommended.	III	B	381,510,517
Targeting the MAP during CPB within the limits of individualized cerebral autoregulation data, measured under normocapnic conditions before CPB, should be considered whenever the technical and human skills are available.	IIa	A	222,519,520
It is recommended that vasoplegic syndrome during CPB be treated with α 1-adrenergic agonists and/or vasopressin.	I	C	521,523
In refractory vasoplegic syndrome, alternative drugs (methylene blue or terlipressin) should be considered, alone or in combination.	IIa	B	522,523
Hydroxocobalamin or angiotensin II may be considered to treat vasoplegic syndrome during CPB.	IIb	C	524–527

CPB: cardiopulmonary bypass; MAP: mean arterial pressure.

^a Class of recommendation.

^b Level of evidence.

^c References.

Recommendation Table 41 Recommendations for pump flow management during cardiopulmonary bypass

Recommendations	Class ^a	Level ^b	Ref ^c
It is recommended that the estimated pump flow rate be determined before the initiation of CPB based on the BSA and the planned level of hypothermia.	I	C	-
The adequacy of the pump flow rate during CPB should be considered based on oxygenation and metabolic parameters (SVO ₂ , O ₂ ER, r _c SO ₂ , VCO ₂ , VCO ₂ /VO ₂ and arterial blood lactate levels). ^d No validated threshold presently exists.	IIa	B	213,542,543
It is recommended that a minimal value of DO ₂ of 280 ml/min/m ² be used to reduce the risk of AKI stage 1.	I	A	533–536,545,546
Pump flow rates calculated on the basis of lean body mass may be considered as a suggested lower value in patients with obesity.	IIb	B	528

AKI: acute kidney injury; BSA: body surface area; CPB: cardiopulmonary bypass; DO₂: oxygen delivery; r_cSO₂: regional cerebral tissue oxygen saturation; O₂ER: oxygen extraction ratio; SVO₂: venous oxygen saturation; VCO₂: volume of carbon dioxide produced; VO₂: oxygen consumption.

^a Class of recommendation.

^b Level of evidence.

^c References.

^d VCO₂-derived factors must be measured in the absence of CO₂ flooding of the surgical field.

Recommendation Table 42 Recommendations for pulsatile versus non-pulsatile flow

Recommendations	Class ^a	Level ^b	Ref ^c
Pulsatile perfusion should be considered to improve renal perfusion during CPB and reduce postoperative renal injury, especially in high-risk patients.	IIa	B	547,549,553–556
In patients on an IABP in a preoperative setting, it should be considered to maintain pulsation during the intraoperative period, provided that a mean arterial pressure below the IABP can be measured.	IIa	B	561–563

CPB: cardiopulmonary bypass; IABP: intra-aortic balloon pump.

^a Class of recommendation.

^b Level of evidence.

^c References.

Recommendation Table 43 Recommendations for goal-directed perfusion

Recommendations	Class ^a	Level ^b	Ref ^c
GDP is recommended to reduce the postoperative rate of early stages of acute kidney injury.	I	A	545,546,568
It is recommended that GDP be aimed at limiting the nadir of DO ₂ and the length of CPB time with low DO ₂ values.	I	B	570–572
It may be considered that individualized DO ₂ based on preoperative risk factors, peripheral oxygenation and pulse pressure, be identified preoperatively and maintained during CPB.	IIb	B	570,574
It should be considered to maintain GDP with a lower threshold of DO ₂ between 280 and 300 ml/min/m ² during normothermic CPB in order to improve clinical outcomes.	IIa	B	568–571

CPB: cardiopulmonary bypass; DO₂: oxygen delivery; GDPT: goal-directed perfusion therapy.

^a Class of recommendation.

^b Level of evidence.

^c References.

Recommendation Table 44 Recommendations for assisted drainage

Recommendations	Class ^a	Level ^b	Ref ^c
It is recommended that an approved venous reservoir be used for assisted venous drainage.	I	C	-
It is recommended that the negative pressures in the venous line be monitored when using assisted venous drainage.	I	C	-
Excessive negative pressures are not recommended due to the deleterious haemolytic effects.	III	B	581

^a Class of recommendation.

^b Level of evidence.

^c References.

Recommendation Table 45 Recommendations for transfusion management during cardiopulmonary bypass

Recommendations	Class ^a	Level ^b	Ref ^c
Packed red blood cell transfusions			
It is recommended that PRBCs be transfused during CPB if the HCT value is <18% (Hb 6.0 g/dL).	I	C	-
For HCT values between 18% and 24%, PRBCs may be considered based on an assessment of the adequacy of tissue oxygenation. ^d	IIb	B	592
PRBCs are not recommended to be transfused during CPB if the HCT is >24% and DO ₂ and extraction are acceptable.	III	C	108,587
Fresh frozen plasma transfusions			
It is recommended that antithrombin concentrate be used as the primary treatment of antithrombin deficiency to improve heparin sensitivity.	I	B	596–598
If antithrombin concentrate is unavailable, FFP should be considered to treat antithrombin deficiency to improve heparin sensitivity.	IIa	C	-
FFP should not be used prophylactically during CPB to reduce perioperative blood loss.	III	B	599,600

CPB: cardiopulmonary bypass; DO₂: oxygen delivery; FFP: fresh frozen plasma; Hb: haemoglobin; HCT: haematocrit; PRBC: packed red blood cells.

^a Class of recommendation.

^b Level of evidence.

^c References.

^d The DO₂ is maintained at >273 mL/min/m² and cerebral oximetry is satisfied.

Recommendation Table 46 Recommendations for the use of haemoadsorption during cardiopulmonary bypass

Recommendations	Class ^a	Level ^b	Ref ^c
The routine use of HA during CPB is not recommended.	III	B	603
For patients with infective endocarditis, the use of HA during CPB may be considered.	IIb	B	603,612,613

CPB: cardiopulmonary bypass; HA: haemoadsorption.

^a Class of recommendation.

^b Level of evidence.

^c References.

Recommendation Table 47 Recommendations for volatile and intravenous anaesthetics, opioids and neuromuscular blocking agents

Recommendations	Class ^a	Level ^b	Ref ^c
Oxygenator exhaust concentrations of volatile anaesthetic agents should be considered for monitoring during CPB.	IIa	B	157,621,622
It is recommended that approved equipment be used for delivering volatile anaesthetics during CPB.	I	C	618,619
The administration of nitrous oxide immediately before and after CPB is not recommended.	III	B	623,624
Volatile anaesthetic agents may be considered for the maintenance of anaesthesia during CPB.	IIb	B	627–633
During the maintenance phase of CPB, it should be considered to administer intravenous anaesthetics and opioids, except remifentanyl, at a dose at least as high as prior to CPB.	IIa	B	640,642–646,652–654
Intravenous fentanyl administration by intermittent bolus or infusion may be considered.	IIb	C	652,653
After the initiation of CPB and induction of hypothermia, reducing the dose of remifentanyl after 20–30 min by 30% at 32°C, and immediately by 60% with moderate to deep hypothermia below 28°C, may be considered	IIb	B	654
The Minto model for remifentanyl may be considered during CPB with normothermia or mild hypothermia, with the expectation that it may underestimate blood levels.	IIb	B	662,663
Short-acting non-depolarizing neuromuscular blocking agents should be considered prior to CPB, particularly for fast-track/enhanced recovery protocols.	IIa	B	665,667
The protocolized use of reversal agents during tracheal extubation should be considered, guided by quantitative neuromonitoring, particularly for fast-track/enhanced recovery protocols.	IIa	B	674–676

CPB: cardiopulmonary bypass.

^a Class of recommendation.

^b Level of evidence.

^c References.

Recommendation Table 48 Recommendations for the treatment of perioperative pharmacological low cardiac output syndrome

Recommendations	Class ^a	Level ^b	Ref ^c
Positive inotropes and/or vasopressors are recommended as first-line medical treatment in patients with LCOS during cardiac surgery.	I	A	689–691
Perioperative administration of levosimendan may be considered to improve survival following cardiac surgery in patients with poor LV function and perioperative LCOS.	IIb	B	692,696,697
Perioperative administration of levosimendan should be considered to reduce the risk of LCOS in patients with reduced LVEFs undergoing isolated CABG.	IIa	A	698–702

CABG: coronary artery bypass grafting; LCOS: low cardiac output syndrome; LV: left ventricle; LVEF: left ventricular ejection fraction.

^a Class of recommendation.

^b Level of evidence.

^c References.

Recommendation Table 49 Recommendations for shed mediastinal blood management

Recommendations	Class ^a	Level ^b	Ref ^c
Discarding shed mediastinal blood should be considered.	IIa	B	711–713
Processing and secondary filtration of red blood cells, for example by use of red blood cell salvage, should be considered to decrease the deleterious effects of reinfused shed blood.	IIa	B	712,713

^a Class of recommendation.^b Level of evidence.^c References.**Recommendation Table 50** Recommendations for the emergency institution of cardiopulmonary bypass

Recommendations	Class ^a	Level ^b	Ref ^c
It is recommended that a set-up CPB circuit be available at all times for emergency procedures.	I	C	-
After the patient is weaned from CPB, it is recommended that the CPB circuit be kept functional until the patient's chest has been closed.	I	C	-
It is recommended that ECLS be available at all times.	I	C	—

CPB: cardiopulmonary bypass; ECLS: extracorporeal life support.

^a Class of recommendation.^b Level of evidence.^c References.**Recommendation Table 51** Recommendations for perfusion strategies during aortic arch surgery

Recommendations	Class ^a	Level ^b	Ref ^c
In patients undergoing aortic surgery with aortic arch involvement, the preference for antegrade arterial inflow cannulation compared to retrograde inflow cannulation should be considered.	IIa	B	749,751,752
Nasopharyngeal and core temperature (rectal/bladder) measurements are recommended in patients undergoing aortic arch surgery in HCA.	I	C	—
Circulatory arrest under moderate hypothermia (20.1–28°C) in combination with antegrade cerebral perfusion for aortic arch reconstruction should be considered.	IIa	B	719,720,783
Antegrade systemic perfusion using axillary cannulation should be considered.	IIa	B	749,751,752
Antegrade cerebral perfusion should be considered in complex aortic arch procedures.	IIa	B	728–730,741
Neuromonitoring with bilateral near infrared spectroscopy is recommended in aortic arch surgery/during DHCA.	I	C	212,779,780,782
Transcranial Doppler ultrasound may be considered in aortic arch surgery for individualized management of cerebral perfusion and to detect embolization in aortic arch surgery/during DHCA.	IIb	C	212,781,782

DHCA: deep hypothermic circulatory arrest; HCA: hypothermic circulatory arrest.

^a Class of recommendation.^b Level of evidence.^c References.

Recommendation Table 52 Recommendations for acid–base homeostasis and electrolytes

Recommendations	Class ^a	Level ^b	Ref ^c
Alpha-stat acid-base management should be considered in adult cardiac surgery patients with high-moderate hypothermia due to improved neurological and neurocognitive outcomes.	IIa	B	786,787
Magnesium sulphate may be considered perioperatively for prophylaxis of postoperative arrhythmias and improved cardiac protection/tissue oxygenation.	IIb	B	790,792,793
Magnesium sulphate may be considered perioperatively for improved postoperative neurocognitive dysfunction.	IIb	B	794,795
A perioperative glucose-insulin-potassium regimen may be considered in the prevention of low cardiac output syndrome.	IIb	B	788,789

^a Class of recommendation.
^b Level of evidence.
^c References.

Recommendation Table 53 Recommendation for brain protection during deep hypothermic circulatory arrest

Recommendations	Class ^a	Level ^b	Ref ^c
Sodium thiopental may be considered to protect the brain during aortic arch surgery and DHCA.	IIb	B	796–798,800–802
Steroids may be considered to protect the brain during aortic arch surgery and DHCA.	IIb	C	–

DHCA: deep hypothermic circulatory arrest.
^a Class of recommendation.
^b Level of evidence.
^c References.

Recommendation Table 54 Recommendation for a weaning checklist

Recommendation	Class ^a	Level ^b	Ref ^c
The use of a checklist before the CPB weaning process is recommended to enhance team performance and augment patient safety.	I	C	–

CPB: cardiopulmonary bypass.
^a Class of recommendation.
^b Level of evidence.
^c References.

Recommendation Table 55 Recommendations for difficult weaning

Recommendations	Class ^a	Level ^b	Ref ^c
A multidisciplinary approach is recommended in difficult weaning.	I	B	815
Forcing weaning from CPB using high-dose inotropic drugs and vasoconstrictors is not recommended.	III	B	817
Short-term mechanical circulatory support should be considered in difficult weaning scenarios.	IIa	B	812,817,818

CPB: cardiopulmonary bypass.
^a Class of recommendation.
^b Level of evidence.
^c References.

Recommendation Table 56 Recommendations for residual blood management

Recommendations	Class ^a	Level ^b	Ref ^c
Retransfusion of the residual volume of the CPB circuit at the end of the procedure is recommended as a part of a blood management programme to minimize allogeneic blood transfusions.	I	C	-
Retransfusion of the processed residual volume of the CPB circuit at the end of the procedure should be considered to minimize the risks of allogeneic blood transfusions.	IIa	B	823,827,829

CPB: cardiopulmonary bypass.

^a Class of recommendation.

^b Level of evidence.

^c References.

Recommendation Table 57 Recommendations for dealing with adverse events during cardiopulmonary bypass

Recommendations	Class ^a	Level ^b	Ref ^c
Checklists, standard operating procedures, simulation training and multidisciplinary evaluations for handling adverse events are recommended.	I	B	30,844–846
It is recommended that reporting systems for adverse events be established, following clinical and national regulations.	I	C	-

^a Class of recommendation.

^b Level of evidence.

^c References.

Appendix A. Supplementary data

Supplementary data to this article can be found online at <https://doi.org/10.1016/j.bja.2025.01.015>.

References

- Puis L, Milojevic M, Boer C, et al. 2019 EACTS/EACTA/EBCP guidelines on cardiopulmonary bypass in adult cardiac surgery. *Interact Cardiovasc Thorac Surg* 2020; **30**(2): 161–202
- Kunst G, Milojevic M, Boer C, et al. 2019 EACTS/EACTA/EBCP guidelines on cardiopulmonary bypass in adult cardiac surgery. *Br J Anaesth* 2019; **123**(6): 713–57
- Casselmann F, Lance MD, Ahmed A, et al. EACTS/EACTA/IC Guidelines on patient blood management in adult cardiac surgery developed in collaboration with EBCCP. *Eur J Cardiothorac Surg* 2024; **2024**, ezae352. <https://doi.org/10.1093/ejcts/ezae352>
- Jeppsson A, Bianca R, Hansson EC, et al. EACTS guideline on perioperative medication in adult cardiac surgery. *Eur J Cardiothorac Surg* 2024; **2024**, ezae355. <https://doi.org/10.1093/ejcts/ezae355>
- Sousa-Uva M, Head SJ, Thielmann M, et al. Methodology manual for European association for cardio-thoracic surgery (EACTS) clinical guidelines. *Eur J Cardiothorac Surg* 2015; **48**(6): 809–16
- Wahba A, Milojevic M, Boer C, et al. 2019 EACTS/EACTA/EBCCP guidelines on cardiopulmonary bypass in adult cardiac surgery. *Eur J Cardiothorac Surg* 2020; **57**(2): 210–51
- Shaneyfelt TM, Centor RM. Reassessment of clinical practice guidelines: go gently into that good night. *JAMA* 2009; **301**(8): 868–9
- Merkle F, Mata Forcades MT, Pomar JL, Seeberger M, Wahba A. Statement on the qualification of cardiovascular perfusionists. *Interact Cardiovasc Thorac Surg* 2014; **18**(4): 409–10
- Zientara A, Hussein N, Bond C, et al. Basic principles of cardiothoracic surgery training: a position paper by the European Association for Cardiothoracic Surgery Residents Committee. *Interact Cardiovasc Thorac Surg* 2022; **35**(4)
- Bauer A, Benk C, Thiele H, et al. Qualification, knowledge, tasks and responsibilities of the clinical perfusionist in Germany. *Interact Cardiovasc Thorac Surg* 2020; **30**(5): 661–5
- Rutto A, Koech P, Korir A, Groom R, White R. Perfusion practice in Kenya. *J Extra Corpor Technol* 2022; **54**(1): 5–18
- The American Society of ExtraCorporeal Technology. *Booklet of information*. Available from: <https://www.abcp.org/UserFiles/BOI2023Final.pdf>. [Accessed 15 August 2024]
- The American Society of ExtraCorporeal Technology. *Standards and guidelines for perfusion practice*. Available from: <https://www.amsect.org/Portals/0/2023%20AmSECT%20Standards%20and%20Guidelines%20for%20Perfusion%20Practice.pdf>. [Accessed 15 August 2024]
- Baker RA, Bronson SL, Dickinson TA, et al. Report from AmSECT's international consortium for evidence-based perfusion: American society of extracorporeal technology standards and guidelines for perfusion practice: 2013. *J Extra Corpor Technol* 2013; **45**(3): 156–66
- Guidelines for major extracorporeal perfusion*. Available from: <https://www.anzca.edu.au/getattachment/15a42c20-930e-4334-bcfa-b2ee9d62e466/PS27-Guideline-for-major-extracorporeal-perfusion>. [Accessed 15 August 2024]
- The society of clinical perfusion scientists of Great Britain and Ireland. *Code of practice* 2019. Available from, https://cdn.prod.website-files.com/5da4ad68b9d5374c5a54c71d/5da742c4b9d497537544e0b7_SCPS-%20CODE%20OF%20PRACTICE%20-%202019.pdf. [Accessed 15 August 2024]

17. *The database on self- and co-regulation initiatives*. Available from: <https://www.eesc.europa.eu/en/policies/policy-areas/enterprise/database-self-and-co-regulation-initiatives/43>. [Accessed 15 August 2024]
18. The European Board of Cardiovascular Perfusion. *Amended requirements for recertification*. Available from: <https://www.ebcp.eu/?oid = 454&pid = 106299>. [Accessed 15 August 2024]
19. Standards and Guidelines for the Accreditation of Educational Programs. *Perfusion* 2019. Available from: https://assets.website-files.com/5f466098572bfe97f28d59df/603da3ad0b31de638267bc15_PerfusionStandards-2019.pdf. [Accessed 15 August 2024]
20. Nicoletti AM, Zamberlan C, Miranda RCK, Marques C, de Moraes CB. Current status of perfusionists in Brazil: a 2018 survey. *Perfusion* 2019; **34**(5): 408–12
21. The European Board of Cardiovascular Perfusion. *Preparation Outline for Written Examination; 2022*. Available from: <https://www.ebcp.eu/?oid = 454&pid = 106146>. [Accessed 15 August 2024]
22. *The European qualifications framework*. Available from: <https://europa.eu/europass/en/description-eight-eqf-levels>. [Accessed 15 August 2024]
23. The European Board of cardiovascular perfusion. *Accreditation Man 2021*. Available from: <https://static.twizzit.com/public/v2/media/331/63071e0a39ccc.pdf>. [Accessed 15 August 2024]
24. Yamada Y, Nakamura T, Yamada M, Maruyama J, Maruyama K, Azuma E. Use of augmented reality to assist teaching for future perfusionists in extracorporeal technology. *J Extra Corpor Technol* 2019; **51**(4): 244–7
25. Tomizawa Y, Momose N. Certified perfusionists in Japan. *J Artif Organs* 2007; **10**(2): 122–3
26. The society of clinical perfusion scientists of Great Britain and Ireland. *Stand Pract* 2019. Available from: https://global-uploads.webflow.com/5da4ad68b9d5374c5a54c71d/5da4ad68b9d537fd6654c82a_SCPs%20-%20Standards%20of%20Practice%20-%202019.pdf. [Accessed 15 August 2024]
27. Friess JO, Gislser F, Kadner A, Jenni H, Eberle B, Erdoes G. The use of minimal invasive extracorporeal circulation for rewarming after accidental hypothermia and circulatory arrest. *Acta Anaesthesiol Scand* 2021; **65**(5): 633–8
28. The Department of Health. *A guide to good practice in clinical perfusion*. Available from: https://assets.website-files.com/5da4ad68b9d5374c5a54c71d/5da4ad68b9d537fd6654c82a_SCPs%20-%20Good%20Practice%20Guide.pdf. [Accessed 15 August 2024]
29. Wahr JA, Prager RL, Abernathy 3rd JH, et al. Patient safety in the cardiac operating room: human factors and teamwork: a scientific statement from the American Heart Association. *Circulation* 2013; **128**(10): 1139–69
30. Merkle F, Kurtovic D, Matschke A, Haupt B, Falk V, Starck C. Simulation-based training of critical events during cardiopulmonary bypass: importance of a critical events checklist. *Perfusion* 2021; **36**(3): 239–47
31. Paugh TA, Dickinson TA, Theurer PF, et al. Validation of a perfusion registry: methodological approach and initial findings. *J Extra Corpor Technol* 2012; **44**(3): 104–15
32. DioDato CP, Likosky DS, DeFoe GR, et al. Cardiopulmonary bypass recommendations in adults: the northern New England experience. *J Extra Corpor Technol* 2008; **40**(1): 16–20
33. Baker RA, Newland RF. Continuous quality improvement of perfusion practice: the role of electronic data collection and statistical control charts. *Perfusion* 2008; **23**(1): 7–16
34. Australian and New Zealand College of anaesthetists: regulations and guidelines for perfusionists. Accessed on 15 August 2024. Available from: <https://anzcp.org/wp-content/uploads/2020/11/ANZCP-Regulations-2020-old.pdf>.
35. American Society of Extracorporeal Circulation: Standards and guidelines for perfusion practice. Accessed on 15 August 2024. Available from: https://www.amsect.org/Portals/0/AmSECT_Perfusion_S%26G_2023%20Ratified%20021023_Digital%20edition.pdf.
36. Wiegmann D, Suther T, Neal J, Parker SH, Sundt TM. A human factors analysis of cardiopulmonary bypass machines. *J Extra Corpor Technol* 2009; **41**(2): 57–63
37. Edaigbini SA, Delia IZ, Aminu MB. Zaria universal oxygenator holder phase I. *Niger J Surg* 2014; **20**(1): 16–8
38. Skoletsky JS, White BT, Austin JW. Innovative design to prevent reversal of roller blood pump rotation in the event of electromechanical failure: an easy solution to a devastating problem. *J Extra Corpor Technol* 2007; **39**(2): 96–8
39. Marshall C, Hargrove M, O'Donnell A, Aherne T. Variations in battery life of a heart-lung machine using different pump speeds, pressure loads, boot material, centrifugal pump head, multiple pump usage, and battery age. *J Extra Corpor Technol* 2005; **37**(3): 278–81
40. Anastasiadis K, Murkin J, Antonitsis P, et al. Use of minimal invasive extracorporeal circulation in cardiac surgery: principles, definitions and potential benefits. A position paper from the Minimal invasive Extracorporeal Technologies international Society (MiECTiS). *Interact Cardiovasc Thorac Surg* 2016; **22**(5): 647–62
41. Yee S, Qiu F, Su X, et al. Evaluation of HL-20 roller pump and Rotaflow centrifugal pump on perfusion quality and gaseous microemboli delivery. *Artif Organs* 2010; **34**(11): 937–43
42. Hüseyin Demirtaş Eİ, Yiğit Kılıç, Erer Dilek, Oktar Gürsel Levent, Arslan Mustafa. Retrospective comparison of the effects of centrifugal and roller pump heads on the hemostatic system during open heart surgery. *GJM* 2020; **31**: 587–90
43. Saczkowski R, Maklin M, Mesana T, Boodhwani M, Ruel M. Centrifugal pump and roller pump in adult cardiac surgery: a meta-analysis of randomized controlled trials. *Artif Organs* 2012; **36**(8): 668–76
44. Mejak BL, Stammers A, Rauch E, Vang S, Viessman T. A retrospective study on perfusion incidents and safety devices. *Perfusion* 2000; **15**(1): 51–61
45. Charrière JM, Péliissié J, Verd C, et al. Survey: retrospective survey of monitoring/safety devices and incidents of cardiopulmonary bypass for cardiac surgery in France. *J Extra Corpor Technol* 2007; **39**(3): 142–57
46. Groenenberg I, Weerwind PW, Everts PA, Maessen JG. Dutch perfusion incident survey. *Perfusion* 2010; **25**(5): 329–36
47. Chan JCY, Gupta AK, Stewart S, et al. "Nobody told me": communication issues affecting Australian cardiothoracic surgery patients. *Ann Thorac Surg* 2019; **108**(6): 1801–6

48. Wehrli-Veit M, Riley JB, Austin JW. A failure mode effect analysis on extracorporeal circuits for cardiopulmonary bypass. *J Extra Corpor Technol* 2004; **36**(4): 351–7
49. Lawson C, Predella M, Rowden A, Goldstein J, Sistino JJ, Fitzgerald DC. Assessing the culture of safety in cardiovascular perfusion: attitudes and perceptions. *Perfusion* 2017; **32**(7): 583–90
50. Martinez EA, Thompson DA, Errett NA, et al. Review article: high stakes and high risk: a focused qualitative review of hazards during cardiac surgery. *Anesth Analg* 2011; **112**(5): 1061–74
51. Kurusz M. Perfusion safety: new initiatives and enduring principles. *Perfusion* 2011; **26**(Suppl 1): 6–14
52. Perfusion improvement reporting system of the Australian and New Zealand College of perfusionists. Safety PIRS-2. Accessed on 15 August 2024. Available from: <https://anzcp.org/pirs-ii/>.
53. Gerstein NS, Panikkath PV, Mirrakhimov AE, Lewis AE, Ram H. Cardiopulmonary bypass emergencies and intraoperative issues. *J Cardiothorac Vasc Anesth* 2022; **36**(12): 4505–22
54. Kowalewski M, Pawluszak W, Raffa GM, et al. Safety and efficacy of miniaturized extracorporeal circulation when compared with off-pump and conventional coronary artery bypass grafting: evidence synthesis from a comprehensive Bayesian-framework network meta-analysis of 134 randomized controlled trials involving 22 778 patients. *Eur J Cardiothorac Surg* 2016; **49**(5): 1428–40
55. Shroyer AL, Hattler B, Wagner TH, et al. Five-year outcomes after on-pump and off-pump coronary-artery bypass. *N Engl J Med* 2017; **377**(7): 623–32
56. Quin JA, Wagner TH, Hattler B, et al. Ten-year outcomes of off-pump vs on-pump coronary artery bypass grafting in the department of veterans affairs: a randomized clinical trial. *JAMA Surg* 2022; **157**(4): 303–10
57. Lamy A, Devereaux PJ, Prabhakaran D, et al. Five-year outcomes after off-pump or on-pump coronary-artery bypass grafting. *N Engl J Med* 2016; **375**(24): 2359–68
58. Anastasiadis K, Antonitsis P, Asteriou C, Deliopoulos A, Argiriadou H. Modular minimally invasive extracorporeal circulation ensures perfusion safety and technical feasibility in cardiac surgery; a systematic review of the literature. *Perfusion* 2022; **37**(8): 852–62
59. Loughlin JM, Browne L, Hinchion J. The impact of exogenous nitric oxide during cardiopulmonary bypass for cardiac surgery. *Perfusion* 2022; **37**(7): 656–67
60. Kamenshchikov NO, Duong N, Berra L. Nitric oxide in cardiac surgery: a review article. *Biomedicines* 2023; **11**(4)
61. The Society of Clinical Perfusion Scientists of Great Britain and Ireland. Recommendations for standards of monitoring during cardiopulmonary bypass. Accessed on 15 August 2024. Available from: <https://www.actacc.org/sites/default/files/2019-06/Standards-of-Monitoring-during-CPB-168235-08-08-2017.pdf>.
62. McMullan V, Alston RP, Tyrrell J. Volatile anaesthesia during cardiopulmonary bypass. *Perfusion* 2015; **30**(1): 6–16
63. Svenarud P, Persson M, van der Linden J. Effect of CO₂ insufflation on the number and behavior of air microemboli in open-heart surgery: a randomized clinical trial. *Circulation* 2004; **109**(9): 1127–32
64. Todd R, Rogers CA, Pufulete M, et al. Efficacy and safety of carbon dioxide insufflation for brain protection for patients undergoing planned left-sided open heart valve surgery: protocol for a multicentre, placebo-controlled, blinded, randomised controlled trial (the CO₂ Study). *BMJ Open* 2023; **13**(5), e074221
65. Beckman RR, Gisner C, Evans E. An in vitro study of the effectiveness of carbon dioxide flushing of arterial line filters. *J Extra Corpor Technol* 2009; **41**(3): 161–5
66. Nyman J, Rundby C, Svenarud P, van der Linden J. Does CO₂ flushing of the empty CPB circuit decrease the number of gaseous emboli in the prime? *Perfusion* 2009; **24**(4): 249–55
67. Stehouwer MC, de Vroege R, Hoohenkerk GJF, et al. Carbon dioxide flush of an integrated minimized perfusion circuit prior to priming prevents spontaneous air release into the arterial line during clinical use. *Artif Organs* 2017; **41**(11): 997–1003
68. Husebråten IM, Fiane AE, Ringdal MIL, Thiara APS. Measurement of gaseous microemboli in the prime before the initiation of cardiopulmonary bypass. *Perfusion* 2018; **33**(1): 30–5
69. Chaudhuri K, Marasco SF. The effect of carbon dioxide insufflation on cognitive function during cardiac surgery. *J Card Surg* 2011; **26**(2): 189–96
70. Sun Y, Ji B, Zhu X, Zheng Z. Efficacy of carbon dioxide insufflation for cerebral and cardiac protection during open heart surgery: a systematic review and meta-analysis. *Artif Organs* 2013; **37**(5): 439–46
71. Benedetto U, Caputo M, Guida G, et al. Carbon dioxide insufflation during cardiac surgery: a meta-analysis of randomized controlled trials. *Semin Thorac Cardiovasc Surg* 2017; **29**(3): 301–10
72. Martens S, Dietrich M, Doss M, Deschka M, Keller H, Moritz A. Behavior of gaseous microemboli in extracorporeal circuits: air versus CO₂. *Int J Artif Organs* 2006; **29**(6): 578–82
73. Nasso G, Condello I, Santarpino G, et al. Continuous field flooding versus final one-shot CO₂ insufflation in minimally invasive mitral valve repair. *J Cardiothorac Surg* 2022; **17**(1): 279
74. Ganguly G, Dixit V, Patrikar S, Venkatraman R, Gorthi SP, Tiwari N. Carbon dioxide insufflation and neurocognitive outcome of open heart surgery. *Asian Cardiovasc Thorac Ann* 2015; **23**(7): 774–80
75. Al-Rashidi F, Landenhed M, Blomquist S, et al. Comparison of the effectiveness and safety of a new de-airing technique with a standardized carbon dioxide insufflation technique in open left heart surgery: a randomized clinical trial. *J Thorac Cardiovasc Surg* 2011; **141**(5): 1128–33
76. Landenhed M, Cunha-Goncalves D, Al-Rashidi F, Pierre L, Höglund P, Koul B. Pulmonary collapse alone provides effective de-airing in cardiac surgery: a prospective randomized study. *Perfusion* 2016; **31**(4): 320–6
77. Nyman J, Svenarud P, van der Linden J. Carbon dioxide de-airing in minimal invasive cardiac surgery, a new effective device. *J Cardiothorac Surg* 2019; **14**(1): 12
78. Landenhed M, Al-Rashidi F, Blomquist S, Höglund P, Pierre L, Koul B. Systemic effects of carbon dioxide insufflation technique for de-airing in left-sided cardiac surgery. *J Thorac Cardiovasc Surg* 2014; **147**(1): 295–300
79. Gorter KA, Stehouwer MC, Van Putte BP, Vlot EA, Urbanus RT. Acidosis induced by carbon dioxide insufflation decreases heparin potency: a risk factor for thrombus formation. *Perfusion* 2017; **32**(3): 214–9

80. Nyman J, Holm M, Fux T, et al. Elimination of CO₂ insufflation-induced hypercapnia in open heart surgery using an additional venous reservoir. *Interact Cardiovasc Thorac Surg* 2021; **33**(3): 483–8
81. Kasperbauer SH, Daley CL. Mycobacterium chimaera infections related to the heater-cooler unit outbreak: a guide to diagnosis and management. *Clin Infect Dis* 2019; **68**(7): 1244–50
82. Hasse B, Hannan MM, Keller PM, et al. International society of cardiovascular infectious diseases guidelines for the diagnosis, treatment and prevention of disseminated Mycobacterium chimaera infection following cardiac surgery with cardiopulmonary bypass. *J Hosp Infect* 2020; **104**(2): 214–35
83. Sax H, Bloemberg G, Hasse B, et al. Prolonged outbreak of Mycobacterium chimaera infection after open-chest heart surgery. *Clin Infect Dis* 2015; **61**(1): 67–75
84. Ditommaso S, Giacomuzzi M, Memoli G, et al. Reduction of turnaround time for non-tuberculous mycobacteria detection in heater-cooler units by propidium monoazide-real-time polymerase chain reaction. *J Hosp Infect* 2020; **104**(3): 365–73
85. Garvey MI, Bradley CW, Walker J. A year in the life of a contaminated heater-cooler unit with Mycobacterium chimaera? *Infect Control Hosp Epidemiol* 2017; **38**(6): 705–11
86. Ditommaso S, Giacomuzzi M, Memoli G, Zotti CM. Failure to eradicate non-tuberculous mycobacteria upon disinfection of heater-cooler units: results of a microbiological investigation in northwestern Italy. *J Hosp Infect* 2020; **106**(3): 585–93
87. Shrimpton NYR. Evaluation of disinfection processes for water heater devices used for extracorporeal life support. *Perfusion* 2019; **34**(5): 428–32
88. Kaluza M, Färber G, May B, et al. Heater-cooler devices and risk of contamination during cardiac surgery. *Thorac Cardiovasc Surg* 2021; **69**(8): 703–9
89. Chand M, Lamagni T, Kranzer K, et al. Insidious risk of severe Mycobacterium chimaera infection in cardiac surgery patients. *Clin Infect Dis* 2017; **64**(3): 335–42
90. Sommerstein R, Rüegg C, Kohler P, Bloemberg G, Kuster SP, Sax H. Transmission of Mycobacterium chimaera from heater-cooler units during cardiac surgery despite an ultraclean air ventilation system. *Emerg Infect Dis* 2016; **22**(6): 1008–13
91. Chan T, Ling ML, Teng SY, Chiu KY, James EM. Microbiological monitoring of heater-cooler unit to keep free of Mycobacterium chimaera infection. *Perfusion* 2019; **34**(1): 9–14
92. Colangelo N, Giambuzzi I, Moro M, et al. Mycobacterium chimaera in heater-cooler units: new technical approach for treatment, cleaning and disinfection protocol. *Perfusion* 2019; **34**(4): 272–6
93. Schreiber PW, Kuster SP, Hasse B, et al. Reemergence of Mycobacterium chimaera in heater-cooler units despite intensified cleaning and disinfection protocol. *Emerg Infect Dis* 2016; **22**(10): 1830–3
94. European Centre for Disease Prevention and Control. Protocol for case detection, laboratory diagnosis and environmental testing of Mycobacterium chimaera infections potentially associated with heater-cooler units. Accessed on 15 August 2024. Available from: <https://www.ecdc.europa.eu/en/publications-data/eu-protocol-case-detection-laboratory-diagnosis-and-environmental-testing>.
95. Cannas A, Campanale A, Minella D, et al. Epidemiological and molecular investigation of the heater-cooler unit (HCU)-Related outbreak of invasive Mycobacterium chimaera infection occurred in Italy. *Microorganisms* 2023; **11**(9): 2251. <https://doi.org/10.3390/microorganisms11092251>
96. Wetzstein N, Kohl TA, Diricks M, et al. Clinical characteristics and outcome of Mycobacterium chimaera infections after cardiac surgery: systematic review and meta-analysis of 180 heater-cooler unit-associated cases. *Clin Microbiol Infect* 2023; **29**(8): 1008–14
97. Parker BC, Ford MA, Gruft H, Falkinham JO. 3rd. Epidemiology of infection by nontuberculous mycobacteria. IV. Preferential aerosolization of Mycobacterium intracellulare from natural waters. *Am Rev Respir Dis* 1983; **128**(4): 652–6
98. Diekema DJ. Mycobacterium chimaera infections after cardiovascular surgery: lessons from a global outbreak. *Trans Am Clin Climatol Assoc* 2019; **130**: 136–44
99. Ottens J, Baker RA, Newland RF, Mazzone A. The future of the perfusion record: automated data collection vs. manual recording. *J Extra Corpor Technol* 2005; **37**(4): 355–9
100. Stammers AH, Trowbridge CC, Pezzuto J, Casale A. Perfusion quality improvement and the reduction of clinical variability. *J Extra Corpor Technol* 2009; **41**(4): P48–58
101. Paugh TA, Dickinson TA, Martin JR, et al. Impact of ultrafiltration on kidney injury after cardiac surgery: the Michigan experience. *Ann Thorac Surg* 2015; **100**(5): 1683–8
102. Likosky DS, Paugh TA, Harrington SD, et al. Prediction of transfusions after isolated coronary artery bypass grafting surgical procedures. *Ann Thorac Surg* 2017; **103**(3): 764–72
103. Bærøe K, Miyata-Sturm A, Henden E. How to achieve trustworthy artificial intelligence for health. *Bull World Health Organ* 2020; **98**(4): 257–62
104. Habli I, Lawton T, Porter Z. Artificial intelligence in health care: accountability and safety. *Bull World Health Organ* 2020; **98**(4): 251–6
105. Ostberg NP, Zafar MA, Elefteriades JA. Machine learning: principles and applications for thoracic surgery. *Eur J Cardiothorac Surg* 2021; **60**(2): 213–21
106. Kilic A, Goyal A, Miller JK, et al. Predictive utility of a machine learning algorithm in estimating mortality risk in cardiac surgery. *Ann Thorac Surg* 2020; **109**(6): 1811–9
107. Searles B, Darling EM, Riley JB, Wiles JR. Survey of the routine practice limits for physiologic and technical parameters managed by clinical perfusionists during adult cardiopulmonary bypass. *J Extra Corpor Technol* 2020; **52**(3): 165–72
108. Newland RF, Baker RA. Cardiopulmonary bypass parameters improve the prediction of 30-day mortality following cardiac surgery. *Perfusion* 2022; **39**(3): 479–88
109. Condello I, Santarpino G, Nasso G, Moscarelli M, Fiore F, Speciale G. Management algorithms and artificial intelligence systems for cardiopulmonary bypass. *Perfusion* 2022; **37**(8): 765–72
110. Ostberg NP, Schwartz B, Zafar MA, Elefteriades JA. Reply to Condello and Iacona. *Eur J Cardiothorac Surg* 2021; **60**(5): 1242
111. Dias RD, Zenati MA, Rance G, et al. Using machine learning to predict perfusionists' critical decision-

- making during cardiac surgery. *Comput Methods Biomech Biomed Eng Imaging Vis* 2022; **10**(3): 308–12
112. Biancari F, Santini F, Tauriainen T, et al. Epiaortic ultrasound to prevent stroke in coronary artery bypass grafting. *Ann Thorac Surg* 2020; **109**(1): 294–301
 113. Rosenberger P, Shernan SK, Löffler M, et al. The influence of epiaortic ultrasonography on intraoperative surgical management in 6051 cardiac surgical patients. *Ann Thorac Surg* 2008; **85**(2): 548–53
 114. Djaiani G, Ali M, Borger MA, et al. Epiaortic scanning modifies planned intraoperative surgical management but not cerebral embolic load during coronary artery bypass surgery. *Anesth Analg* 2008; **106**(6): 1611–8
 115. Asenbaum U, Nolz R, Puchner SB, et al. Coronary artery bypass grafting and perioperative stroke: imaging of atherosclerotic plaques in the ascending aorta with ungated high-pitch CT-angiography. *Sci Rep* 2020; **10**(1), 13909
 116. Nakamura Y, Nishijima S, Kuroda M, et al. Perfusion strategy using axillary or femoral cannulation for minimally invasive cardiac surgery: experience in 270 patients with computed tomography-based criteria. *Eur J Cardiothorac Surg* 2021; **59**(6): 1200–7
 117. Ata EC, Erkanli K, Ulukan M, Yıldız Y, Türkoglu H, Paşlı S. Peripheral vs. Central cannulation in cardiac reoperations: technical considerations and outcomes. *Braz J Cardiovasc Surg* 2020; **35**(4): 420–6
 118. Gennari M, Rossi F, Polvani G, et al. In vivo comparison of the optiflow and EZ glide aortic dispersion cannulas. *J Card Surg* 2020; **35**(1): 158–62
 119. Gunaydin S, Babaroglu S, Budak AB, Sayin B, Cayhan V, Ozisik K. Comparative clinical efficacy of novel bidirectional cannula in cardiac surgery via peripheral cannulation for cardiopulmonary bypass. *Perfusion* 2023; **38**(1): 44–50
 120. Ma K, Kastengren M, Svenarud P, Green R, Dalén M. Routine use of percutaneous femoral cannulation in minimally invasive cardiac surgery. *Eur J Cardiothorac Surg* 2023; **63**(3), ezad020. <https://doi.org/10.1093/ejcts/ezad020>
 121. Ito T, Hachisuka A, Nakai Y, Hiraki M. Compulsory drainage of inferior vena cava to obtain bloodless field in minimally invasive mitral valve surgery. *Gen Thorac Cardiovasc Surg* 2021; **69**(8): 1271–3
 122. Van Praet KM, Kofler M, Meyer A, et al. Single-Center experience with a self-expandable venous cannula during minimally invasive cardiac surgery. *Innovations (Phila)* 2022; **17**(6): 491–8
 123. Gao S, Li Y, Diao X, et al. Vacuum-assisted venous drainage in adult cardiac surgery: a propensity-matched study. *Interact Cardiovasc Thorac Surg* 2020; **30**(2): 236–42
 124. Koster A, Böttcher W, Merkel F, Hetzer R, Kuppe H. The more closed the bypass system the better: a pilot study on the effects of reduction of cardiotomy suction and passive venting on hemostatic activation during on-pump coronary artery bypass grafting. *Perfusion* 2005; **20**(5): 285–8
 125. Gorki H, Nakamura J, Kunert A, Hoenicka M, Liebold A. Pericardial fluids or cardiopulmonary bypass-is there a major culprit for changes in coagulation and inflammation? *Thorac Cardiovasc Surg* 2020; **68**(3): 219–22
 126. Muscat EPJ, Miggiani T, Sladden D, Manche A. A comparison of intraoperative cell salvage use with cardiotomy suction in cardiothoracic surgery. *Malta Med J* 2021; **33**(1)
 127. Budde H, Riggert J, Vormfelde S, Tirilomis T, Friedrich MG. The effect of a novel turbulence-controlled suction system in the prevention of hemolysis and platelet dysfunction in autologous surgery blood. *Perfusion* 2019; **34**(1): 58–66
 128. Iwanowski I, Böckhaus J, Richardt P, Kutschka I, Hanekop GG, Friedrich MG. A new evaluation Q-factor to Be calculated for suction geometries as a basis for smooth suction in the operating field to ensure the highest possible blood integrity for retransfusion systems. *J Extra Corpor Technol* 2022; **54**(2): 107–14
 129. Jegger D, Horisberger J, Jachertz M, et al. A novel device for reducing hemolysis provoked by cardiotomy suction during open heart cardiopulmonary bypass surgery: a randomized prospective study. *Artif Organs* 2007; **31**(1): 23–30
 130. Jahren SE, Jenni H, Roesch Y, et al. The impact of roller pump-assisted cardiotomy suction unit on hemolysis. *Artif Organs* 2021; **45**(1): 46–54
 131. Šimunović A, Tomić S, Kranjčec K. Medical devices as a source of phthalate exposure: a review of current knowledge and alternative solutions. *Arh Hig Rada Toksikol* 2022; **73**(3): 179–90
 132. Kiessling AH, Khalil M, Assaf O, Isgro F, Kretz KU, Saggau W. Blood-air interface during cardiopulmonary bypass. *Asian Cardiovasc Thorac Ann* 2004; **12**(3): 198–201
 133. Tanaka H, Oshiyama T, Narisawa T, et al. Clinical study of biocompatibility between open and closed heparin-coated cardiopulmonary bypass circuits. *J Artif Organs* 2003; **6**(4): 245–52
 134. Murphy GS, Hessel 2nd EA, Groom RC. Optimal perfusion during cardiopulmonary bypass: an evidence-based approach. *Anesth Analg* 2009; **108**(5): 1394–417
 135. Lindholm L, Westerberg M, Bengtsson A, Ekroth R, Jensen E, Jeppsson A. A closed perfusion system with heparin coating and centrifugal pump improves cardiopulmonary bypass biocompatibility in elderly patients. *Ann Thorac Surg* 2004; **78**(6): 2131–8
 136. Paparella D, Scarscia G, Rotunno C, et al. A biocompatible cardiopulmonary bypass strategy to reduce hemostatic and inflammatory alterations: a randomized controlled trial. *J Cardiothorac Vasc Anesth* 2012; **26**(4): 557–62
 137. Nakahira A, Sasaki Y, Hirai H, et al. Cardiotomy suction, but not open venous reservoirs, activates coagulofibrinolysis in coronary artery surgery. *J Thorac Cardiovasc Surg* 2011; **141**(5): 1289–97
 138. Shiiya N, Matsuzaki K, Kuniyama T, Sugiki H. Heparin reduction with the use of cardiotomy suction is associated with hyperfibrinolysis during distal aortic perfusion with a heparin-coated semi-closed cardiopulmonary bypass system. *J Artif Organs* 2006; **9**(4): 214–9
 139. Casalino S, Stelian E, Novelli E, et al. Reduced transfusion requirements with a closed cardiopulmonary bypass system. *J Cardiovasc Surg (Torino)* 2008; **49**(3): 363–9
 140. Dell'Amore A, Tripodi A, Cavallucci A, et al. Efficacy of a new oxygenator-integrated fat and leukocyte removal device. *Asian Cardiovasc Thorac Ann* 2010; **18**(6): 546–50
 141. Lagny MG, Gothot A, Hans GA, et al. Efficacy of the RemoweLL cardiotomy reservoir for fat and leucocyte removal from shed mediastinal blood: a randomized controlled trial. *Perfusion* 2016; **31**(7): 544–51

142. Issitt RW, Harvey I, Walsh B, Voegeli D. Quantification of lipid filtration and the effects on cerebral injury during cardiopulmonary bypass. *Ann Thorac Surg* 2017; **104**(3): 884–90
143. Saczkowski R, Zulauf F, Spada S. An evaluation of hard-shell venous reservoir integrated pressure relief valve pressure mitigation performance. *Perfusion* 2022; **37**(1): 37–45
144. Iwahashi H, Yuri K, Nosé Y. Development of the oxygenator: past, present, and future. *J Artif Organs* 2004; **7**(3): 111–20
145. Ishida M, Takahashi S, Okamura H. Comparison of bubble removal performances of five membrane oxygenators with and without a pre-filter. *Perfusion* 2023; **38**(3): 530–8
146. Segers PA, Heida JF, de Vries I, Maas C, Boogaart AJ, Eilander S. Clinical evaluation of nine hollow-fibre membrane oxygenators. *Perfusion* 2001; **16**(2): 95–106
147. Onorati F, Santini F, Raffin F, et al. Clinical evaluation of new generation oxygenators with integrated arterial line filters for cardiopulmonary bypass. *Artif Organs* 2012; **36**(10): 875–85
148. Ulus AT, Güray T, Ürpermez E, et al. Biocompatibility of the oxygenator on pulsatile flow by electron microscope. *Braz J Cardiovasc Surg* 2023; **38**(1): 62–70
149. Wendel HP, Philipp A, Weber N, Birnbaum DE, Ziemer G. Oxygenator thrombosis: worst case after development of an abnormal pressure gradient—incidence and pathway. *Perfusion* 2001; **16**(4): 271–8
150. Limandal HK, Kaygın MA, Ergün S, et al. Clinical evaluation of two adult oxygenator systems in terms of mortality and major adverse events. *Perfusion* 2023; **38**(3): 515–22
151. Yildirim F, Amanvermez Senarslan D, Yersel S, Bayram B, Taneli F, Tetik O. Systemic inflammatory response during cardiopulmonary bypass: axial flow versus radial flow oxygenators. *Int J Artif Organs* 2022; **45**(3): 278–83
152. Prakash M, Sharma V, Oh T, et al. Evaluation of the effects of three designs of oxygenators with integrated filters on clinical and haematological outcomes at an Australasian cardiothoracic unit. *Perfusion* 2023; **38**(5): 983–92
153. Hinz J, Molder JM, Hanekop GG, et al. Reduced sevoflurane loss during cardiopulmonary bypass when using a polymethylpentane versus a polypropylene oxygenator. *Int J Artif Organs* 2013; **36**(4): 233–9
154. Philipp A, Wiesenack C, Behr R, Schmid FX, Birnbaum DE. High risk of intraoperative awareness during cardiopulmonary bypass with isoflurane administration via diffusion membrane oxygenators. *Perfusion* 2002; **17**(3): 175–8
155. Wiesenack C, Wiesner G, Keyl C, et al. In vivo uptake and elimination of isoflurane by different membrane oxygenators during cardiopulmonary bypass. *Anesthesiology* 2002; **97**(1): 133–8
156. Nigro Neto C, Arnoni R, Rida BS, Landoni G, Tardelli MA. Randomized trial on the effect of sevoflurane on polypropylene membrane oxygenator performance. *J Cardiothorac Vasc Anesth* 2013; **27**(5): 903–7
157. Alston RP, Kitchen C, McKenzie C, Homer N. A comparison of the arterial blood concentration of isoflurane during cardiopulmonary bypass between 2 polypropylene oxygenators. *J Cardiothorac Vasc Anesth* 2020; **34**(5): 1184–90
158. Condello I. Water condensation and gas exchange correlation in different models and fibers of blood oxygenators: “how can we improve performance?”. *J Extra Corpor Technol* 2020; **52**(1): 43–51
159. Klein M, Mahoney CB, Probst C, Schulte HD, Gams E. Blood product use during routine open heart surgery: the impact of the centrifugal pump. *Artif Organs* 2001; **25**(4): 300–5
160. Bhirowo YP, Raksawardana YK, Setianto BY, et al. Hemolysis and cardiopulmonary bypass: meta-analysis and systematic review of contributing factors. *J Cardiothorac Surg* 2023; **18**(1): 291
161. Hansbro SD, Sharpe DA, Catchpole R, et al. Haemolysis during cardiopulmonary bypass: an in vivo comparison of standard roller pumps, nonocclusive roller pumps and centrifugal pumps. *Perfusion* 1999; **14**(1): 3–10
162. Andersen KS, Nygreen EL, Grong K, Leirvaag B, Holmsen H. Comparison of the centrifugal and roller pump in elective coronary artery bypass surgery—a prospective, randomized study with special emphasis upon platelet activation. *Scand Cardiovasc J* 2003; **37**(6): 356–62
163. Babin-Ebell J, Misoph M, Müllges W, Neukam K, Elert O. Reduced release of tissue factor by application of a centrifugal pump during cardiopulmonary bypass. *Heart Vessels* 1998; **13**(3): 147–51
164. Keyser A, Hilker MK, Diez C, Philipp A, Foltan M, Schmid C. Prospective randomized clinical study of arterial pumps used for routine on pump coronary bypass grafting. *Artif Organs* 2011; **35**(5): 534–42
165. Scott DA, Silbert BS, Doyle TJ, et al. Centrifugal versus roller head pumps for cardiopulmonary bypass: effect on early neuropsychologic outcomes after coronary artery surgery. *J Cardiothorac Vasc Anesth* 2002; **16**(6): 715–22
166. El Shazly J, Gerriets T, Hennig J, et al. Neuroprotective effects of dynamic bubble trap use in patients undergoing pulmonary endarterectomy: a two-arm randomized controlled trial. *J Thorac Dis* 2021; **13**(10): 5807–17
167. Gatto CST, Piccioni MA, Strunz CMC, et al. Blood cell adhesion to arterial filters analysis by scanning electron microscopy and real-time PCR assay: observational clinical study in cardiac surgery patients. *Perfusion* 2022; **37**(2): 144–51
168. Loberg AG, Stallard J, Dunning J, Dark J. Can leucocyte depletion reduce reperfusion injury following cardiopulmonary bypass? *Interact Cardiovasc Thorac Surg* 2011; **12**(2): 232–7
169. Spencer S, Tang A, Khoshbin E. Leukodepletion for patients undergoing heart valve surgery. *Cochrane Database Syst Rev* 2013; **2013**(7): CD009507
170. Khoshbin E, Spencer S, Solomon L, et al. Is there a renoprotective value to leukodepletion during heart valve surgery? A randomized controlled trial (ROLO). *J Cardiothorac Surg* 2021; **16**(1): 58
171. Leal-Noval SR, Amaya R, Herruzo A, et al. Effects of a leukocyte depleting arterial line filter on perioperative morbidity in patients undergoing cardiac surgery: a controlled randomized trial. *Ann Thorac Surg* 2005; **80**(4): 1394–400
172. Alexiou C, Tang AA, Sheppard SV, et al. The effect of leukodepletion on leucocyte activation, pulmonary inflammation and respiratory index in surgery for

- coronary revascularisation: a prospective randomised study. *Eur J Cardiothorac Surg* 2004; 26(2): 294–300
173. Whitaker DC, Newman SP, Stygall J, Hope-Wynne C, Harrison MJ, Walesby RK. The effect of leucocyte-depleting arterial line filters on cerebral microemboli and neuropsychological outcome following coronary artery bypass surgery. *Eur J Cardiothorac Surg* 2004; 25(2): 267–74
 174. Willers A, Arens J, Mariani S, et al. New trends, advantages and disadvantages in anticoagulation and coating methods used in extracorporeal life support devices. *Membranes (Basel)* 2021; 11(8): 617
 175. Ranucci M, Balduini A, Ditta A, Boncilli A, Brozzi S. A systematic review of biocompatible cardiopulmonary bypass circuits and clinical outcome. *Ann Thorac Surg* 2009; 87(4): 1311–9
 176. Mahmood S, Bilal H, Zaman M, Tang A. Is a fully heparin-bonded cardiopulmonary bypass circuit superior to a standard cardiopulmonary bypass circuit? *Interact Cardiovasc Thorac Surg* 2012; 14(4): 406–14
 177. Landis RC, Brown JR, Fitzgerald D, et al. Attenuating the systemic inflammatory response to adult cardiopulmonary bypass: a critical review of the evidence base. *J Extra Corpor Technol* 2014; 46(3): 197–211
 178. Mangoush O, Purkayastha S, Haj-Yahia S, et al. Heparin-bonded circuits versus nonheparin-bonded circuits: an evaluation of their effect on clinical outcomes. *Eur J Cardiothorac Surg* 2007; 31(6): 1058–69
 179. Sohn N, Marcoux J, Mycyk T, Krahn J, Meng Q. The impact of different biocompatible coated cardiopulmonary bypass circuits on inflammatory response and oxidative stress. *Perfusion* 2009; 24(4): 231–7
 180. Ranucci M, Isgro G, Soro G, Canziani A, Menicanti L, Frigiola A. Reduced systemic heparin dose with phosphorylcholine coated closed circuit in coronary operations. *Int J Artif Organs* 2004; 27(4): 311–9
 181. Hanedan MO, Yürük MA, Arslan AK, Kılıç A, Sayar U, Mataracı İ. Heparin-coated vs. Non-coated cardiopulmonary bypass circuits: comparing immediate results with different target activated clotting time. *Braz J Cardiovasc Surg* 2020; 35(6): 913–7
 182. Bauer A, Hausmann H, Schaarschmidt J, et al. Is 300 seconds ACT safe and efficient during MiECC procedures? *Thorac Cardiovasc Surg* 2019; 67(3): 191–202
 183. Øvrum E, Tangen G, Tølløfsrud S, et al. Heparinized cardiopulmonary bypass circuits and low systemic anticoagulation: an analysis of nearly 6000 patients undergoing coronary artery bypass grafting. *J Thorac Cardiovasc Surg* 2011; 141(5): 1145–9
 184. Bellomo TR, Jeakle MA, Meyerhoff ME, Bartlett RH, Major TC. The effects of the combined argatroban/nitric oxide-releasing polymer on platelet microparticle-induced thrombogenicity in coated extracorporeal circuits. *ASAIO J* 2021; 67(5): 573–82
 185. Hamilton C, Marin D. Tubing systems for cardiopulmonary bypass. In: Tschaut RJ, editor. *Extracorporeal circulation in theory and practice*. Pabst Science Publishers; 2020. p. 297–303
 186. Hessel EA, Shann KG. Blood pumps, circuitry, and cannulation techniques in cardiopulmonary bypass. In: Gravlee GP, editor. *Cardiopulmonary bypass and mechanical support*. Wolters Kluwer; 2016. p. 19–94
 187. Molyneux V, Klein AA. Equipment and monitoring for cardiopulmonary bypass. In: Perrino AC, Falter F, Ghosh S, editors. *Cardiopulmonary bypass*. Cambridge University Press; 2022. p. 1–10. J.
 188. Dürr A, Kunert A, Albrecht G, Liebold A, Hoenicka M. Hemodynamic energy during pulsatile extracorporeal circulation using flexible and rigid arterial tubing: a reassessment. *Perfusion* 2019; 34(4): 297–302
 189. Newton HS, Niles SD, Ploessl J, Richenbacher W. Electrostatic potential generated during extracorporeal pump prime circulation before cardiopulmonary bypass initiation. *J Extra Corpor Technol* 2007; 39(1): 39–42
 190. Snijders J, de Bruijn P, Bergmans M, Bastianen G. Study on causes and prevention of electrostatic charge build-up during extracorporeal circulation. *Perfusion* 1999; 14(5): 363–70
 191. Elgas RJ, Binford JM, Plotkin ND, Gremel FR, Chung V, Worrell RV. The roller pump as a source of electrostatic energy in an extracorporeal circuit. *Cardiovasc Eng* 1997; 2: 219–27
 192. Wald A, Khambatta HJ, Stone JG, Mongero LB. Plastic induced ECG interference on cardiopulmonary bypass: an adventure in clinical engineering. *J Clin Eng* 1990; 15: 301–7
 193. Elgas RJ. Investigation of the phenomenon of electrostatic compromise of a plastic fiber heat exchanger. *Perfusion*. 1999; 14(2): 133–40
 194. Ippoliti F, Piscioneri F, Sartini P, et al. Comparative spallation performance of silicone versus Tygon extracorporeal circulation tubing. *Interact Cardiovasc Thorac Surg* 2019; 29(5): 685–92
 195. Burkhart HM, Joyner N, Niles S, et al. Presence of plasticizer di-2(ethylhexyl)phthalate in primed extracorporeal circulation circuits. *ASAIO J* 2007; 53(3): 365–7
 196. Latini G, Ferri M, Chiellini F. Materials degradation in PVC medical devices, DEHP leaching and neonatal outcomes. *Curr Med Chem* 2010; 17(26): 2979–89
 197. Halden RU. Plastics and health risks. *Annu Rev Public Health* 2010; 31: 179–94
 198. Greiner T, Volkmann A, Hildenbrand S, et al. DEHP and its active metabolites: leaching from different tubing types, impact on proinflammatory cytokines and adhesion molecule expression. Is there a subsumable context? *Perfusion* 2012; 27(1): 21–9
 199. Hildenbrand SL, Lehmann HD, Wodarz R, Ziemer G, Wendel HP. PVC-plasticizer DEHP in medical products: do thin coatings really reduce DEHP leaching into blood? *Perfusion* 2005; 20(6): 351–7
 200. Eckert E, Münch F, Göen T, Purbojo A, Müller J, Cesnjevar R. Comparative study on the migration of di-2-ethylhexyl phthalate (DEHP) and tri-2-ethylhexyl trimellitate (TOTM) into blood from PVC tubing material of a heart-lung machine. *Chemosphere* 2016; 145: 10–6
 201. Svenmarker S, Häggmark S, Östman M, Holmgren A, Näslund U. Central venous oxygen saturation during cardiopulmonary bypass predicts 3-year survival. *Interact Cardiovasc Thorac Surg* 2013; 16(1): 21–6
 202. Ottens J, Tuble SC, Sanderson AJ, Knight JL, Baker RA. Improving cardiopulmonary bypass: does continuous blood gas monitoring have a role to play? *J Extra Corpor Technol* 2010; 42(3): 191–8
 203. Akhtar MI, Gautel L, Lomivorotov V, et al. Multicenter international survey on cardiopulmonary bypass perfusion practices in adult cardiac surgery. *J Cardiothorac Vasc Anesth* 2021; 35(4): 1115–24

204. Jacquet-Lagrèze M, Costescu A, Denault A. Can we trust radial artery pressure monitoring for cardiac surgery? *Can J Anaesth* 2022; **69**(11): 1319–26
205. Deschamps A, Lambert J, Couture P, et al. Reversal of decreases in cerebral saturation in high-risk cardiac surgery. *J Cardiothorac Vasc Anesth* 2013; **27**(6): 1260–6
206. Yoshitani K, Kawaguchi M, Ishida K, et al. Guidelines for the use of cerebral oximetry by near-infrared spectroscopy in cardiovascular anesthesia: a report by the cerebrospinal Division of the Academic Committee of the Japanese Society of Cardiovascular Anesthesiologists (JSCVA). *J Anesth* 2019; **33**(2): 167–96
207. Thiele RH, Shaw AD, Bartels K, et al. American society for enhanced recovery and perioperative quality initiative joint consensus statement on the role of neuromonitoring in perioperative outcomes: cerebral near-infrared spectroscopy. *Anesth Analg* 2020; **131**(5): 1444–55
208. Serraino GF, Murphy GJ. Effects of cerebral near-infrared spectroscopy on the outcome of patients undergoing cardiac surgery: a systematic review of randomised trials. *BMJ Open* 2017; **7**(9), e016613
209. Rogers CA, Stoica S, Ellis L, et al. Randomized trial of near-infrared spectroscopy for personalized optimization of cerebral tissue oxygenation during cardiac surgery. *Br J Anaesth* 2017; **119**(3): 384–93
210. Hansen ML, Hyttel-Sørensen S, Jakobsen JC, et al. Cerebral near-infrared spectroscopy monitoring (NIRS) in children and adults: a systematic review with meta-analysis. *Pediatr Res* 2024; **96**(4): 856–67
211. Moore CC, Yu S, Aljure O. A comprehensive review of cerebral oximetry in cardiac surgery. *J Card Surg* 2022; **37**(12): 5418–33
212. Milne B, Gilbey T, Gautel L, Kunst G. Neuromonitoring and neurocognitive outcomes in cardiac surgery: a narrative review. *J Cardiothorac Vasc Anesth* 2022; **36**(7): 2098–113
213. Murkin JM, Adams SJ, Novick RJ, et al. Monitoring brain oxygen saturation during coronary bypass surgery: a randomized, prospective study. *Anesth Analg* 2007; **104**(1): 51–8
214. Colak Z, Borojevic M, Bogovic A, Ivancan V, Biocina B, Majeric-Kogler V. Influence of intraoperative cerebral oximetry monitoring on neurocognitive function after coronary artery bypass surgery: a randomized, prospective study. *Eur J Cardiothorac Surg* 2015; **47**(3): 447–54
215. Kara I, Erkin A, Sacli H, et al. The effects of near-infrared spectroscopy on the neurocognitive functions in the patients undergoing coronary artery bypass grafting with asymptomatic carotid artery disease: a randomized prospective study. *Ann Thorac Cardiovasc Surg* 2015; **21**(6): 544–50
216. Lei L, Katznelson R, Fedorko L, et al. Cerebral oximetry and postoperative delirium after cardiac surgery: a randomised, controlled trial. *Anaesthesia* 2017; **72**(12): 1456–66
217. Ortega-Loubon C, Herrera-Gómez F, Bernuy-Guevara C, et al. Near-infrared spectroscopy monitoring in cardiac and noncardiac surgery: pairwise and network meta-analyses. *J Clin Med* 2019; **8**(12): 2208
218. Chiong XH, Wong ZZ, Lim SM, Ng TY, Ng KT. The use of cerebral oximetry in cardiac surgery: a systematic review and meta-analysis of randomized controlled trials. *Ann Card Anaesth* 2022; **25**(4): 384–98
219. Ali J, Cody J, Maldonado Y, Ramakrishna H. Near-infrared spectroscopy (NIRS) for cerebral and tissue oximetry: analysis of evolving applications. *J Cardiothorac Vasc Anesth* 2022; **36**(8 Pt A): 2758–66
220. Vu EL, Brady K, Hogue CW. High-resolution perioperative cerebral blood flow autoregulation measurement: a practical and feasible approach for widespread clinical monitoring. *Br J Anaesth* 2022; **128**(3): 405–8
221. Montgomery D, Brown C, Hogue CW, et al. Real-time intraoperative determination and reporting of cerebral autoregulation state using near-infrared spectroscopy. *Anesth Analg* 2020; **131**(5): 1520–8
222. Hogue CW, Brown CH, Hori D, et al. Personalized blood pressure management during cardiac surgery with cerebral autoregulation monitoring: a randomized trial. *Semin Thorac Cardiovasc Surg* 2021; **33**(2): 429–38
223. Pandit JJ, Andrade J, Bogod DG, et al. 5th National Audit Project (NAP5) on accidental awareness during general anaesthesia: summary of main findings and risk factors. *Br J Anaesth* 2014; **113**(4): 549–59
224. Klein AA, Meek T, Allcock E, et al. Recommendations for standards of monitoring during anaesthesia and recovery 2021: guideline from the Association of Anaesthetists. *Anaesthesia* 2021; **76**(9): 1212–23
225. Payne T, Braithwaite H, McCulloch T, et al. Depth of anaesthesia and mortality after cardiac or noncardiac surgery: a systematic review and meta-analysis of randomised controlled trials. *Br J Anaesth* 2023; **130**(2): e317–29
226. Zorrilla-Vaca A, Healy RJ, Wu CL, Grant MC. Relation between bispectral index measurements of anesthetic depth and postoperative mortality: a meta-analysis of observational studies. *Can J Anaesth* 2017; **64**(6): 597–607
227. McDevitt WM, Gul T, Jones TJ, Scholefield BR, Seri S, Drury NE. Perioperative electroencephalography in cardiac surgery with hypothermic circulatory arrest: a narrative review. *Interact Cardiovasc Thorac Surg* 2022; **35**(4), ivac198. <https://doi.org/10.1093/icvts/ivac198>
228. Shan W, Chen B, Huang L, Zhou Y. The effects of bispectral index-guided anesthesia on postoperative delirium in elderly patients: a systematic review and meta-analysis. *World Neurosurg* 2021; **147**: e57–62
229. Luo C, Zou W. Cerebral monitoring of anaesthesia on reducing cognitive dysfunction and postoperative delirium: a systematic review. *J Int Med Res* 2018; **46**(10): 4100–10
230. Ding L, Chen DX, Li Q. Effects of electroencephalography and regional cerebral oxygen saturation monitoring on perioperative neurocognitive disorders: a systematic review and meta-analysis. *BMC Anesthesiol* 2020; **20**(1): 254
231. Evered LA, Chan MTV, Han R, et al. Anaesthetic depth and delirium after major surgery: a randomised clinical trial. *Br J Anaesth* 2021; **127**(5): 704–12
232. Lewis SR, Pritchard MW, Fawcett LJ, Punjasawadwong Y. Bispectral index for improving intraoperative awareness and early postoperative recovery in adults. *Cochrane Database Syst Rev* 2019; **9**(9), CD003843
233. Avidan MS, Zhang L, Burnside BA, et al. Anesthesia awareness and the bispectral index. *N Engl J Med* 2008; **358**(11): 1097–108
234. Avidan MS, Jacobsohn E, Glick D, et al. Prevention of intraoperative awareness in a high-risk surgical population. *N Engl J Med* 2011; **365**(7): 591–600

235. Doi M, Gajraj RJ, Mantzaridis H, Kenny GN. Effects of cardiopulmonary bypass and hypothermia on electroencephalographic variables. *Anaesthesia* 1997; **52**(11): 1048–55
236. Mathew JP, Weatherwax KJ, East CJ, White WD, Reves JG. Bispectral analysis during cardiopulmonary bypass: the effect of hypothermia on the hypnotic state. *J Clin Anesth* 2001; **13**(4): 301–5
237. Schmidlin D, Hager P, Schmid ER. Monitoring level of sedation with bispectral EEG analysis: comparison between hypothermic and normothermic cardiopulmonary bypass. *Br J Anaesth* 2001; **86**(6): 769–76
238. Hayashida M, Sekiyama H, Orii R, et al. Effects of deep hypothermic circulatory arrest with retrograde cerebral perfusion on electroencephalographic bispectral index and suppression ratio. *J Cardiothorac Vasc Anesth* 2007; **21**(1): 61–7
239. Ziegeler S, Buchinger H, Wilhelm W, Larsen R, Kreuer S. Impact of deep hypothermic circulatory arrest on the BIS index. *J Clin Anesth* 2010; **22**(5): 340–5
240. Belletti A, Lee DK, Yanase F, et al. Changes in SedLine-derived processed electroencephalographic parameters during hypothermia in patients undergoing cardiac surgery with cardiopulmonary bypass. *Front Cardiovasc Med* 2023; **10**, 1084426
241. Connors Jr AF, Speroff T, Dawson NV, et al. The effectiveness of right heart catheterization in the initial care of critically ill patients. *SUPPORT Investigators JAMA* 1996; **276**(11): 889–97
242. Brovman EY, Gabriel RA, Dutton RP, Urman RD. Pulmonary artery catheter use during cardiac surgery in the United States, 2010 to 2014. *J Cardiothorac Vasc Anesth* 2016; **30**(3): 579–84
243. Shaw AD, Mythen MG, Shook D, et al. Pulmonary artery catheter use in adult patients undergoing cardiac surgery: a retrospective, cohort study. *Perioper Med (Lond)* 2018; **7**: 24
244. Beydoun HA, Beydoun MA, Eid SM, Zonderman AB. Association of pulmonary artery catheter with in-hospital outcomes after cardiac surgery in the United States: national Inpatient Sample 1999–2019. *Sci Rep* 2023; **13**(1), 13541
245. Brown JA, Aranda-Michel E, Kilic A, et al. The impact of pulmonary artery catheter use in cardiac surgery. *J Thorac Cardiovasc Surg* 2022; **164**(6): 1965. 73.e6
246. Garan AR, Kanwar M, Thayer KL, et al. Complete hemodynamic profiling with pulmonary artery catheters in cardiogenic shock is associated with lower in-hospital mortality. *JACC Heart Fail* 2020; **8**(11): 903–13
247. Evans DC, Doraiswamy VA, Prosciak MP, et al. Complications associated with pulmonary artery catheters: a comprehensive clinical review. *Scand J Surg* 2009; **98**(4): 199–208
248. Peyton PJ, Chong SW. Minimally invasive measurement of cardiac output during surgery and critical care: a meta-analysis of accuracy and precision. *Anesthesiology* 2010; **113**(5): 1220–35
249. Milam AJ, Ghoddoussi F, Lucaj J, et al. Comparing the mutual interchangeability of ECOM, FloTrac/Vigileo, 3D-TEE, and ITD-PAC cardiac output measuring systems in coronary artery bypass grafting. *J Cardiothorac Vasc Anesth* 2021; **35**(2): 514–29
250. Takei Y, Kumagai M, Suzuki M, et al. Accuracy of cardiac output measured by fourth-generation FloTrac and LiDCOrapid, and their characteristics regarding systemic vascular resistance in patients undergoing cardiac surgery. *J Cardiothorac Vasc Anesth* 2023; **37**(7): 1143–51
251. Schlöglhofer T, Gilly H, Schima H. Semi-invasive measurement of cardiac output based on pulse contour: a review and analysis. *Can J Anaesth* 2014; **61**(5): 452–79
252. Montenij LJ, Sonneveld JP, Nierich AP, Buhre WF, De Waal EE. Accuracy, precision, and trending ability of uncalibrated arterial pressure waveform analysis of cardiac output in patients with impaired left ventricular function: a prospective, observational study. *J Cardiothorac Vasc Anesth* 2016; **30**(1): 115–21
253. Metkus TS, Thibault D, Grant MC, et al. Transesophageal echocardiography in patients undergoing coronary artery bypass graft surgery. *J Am Coll Cardiol* 2021; **78**(2): 112–22
254. MacKay EJ, Zhang B, Heng S, et al. Association between transesophageal echocardiography and clinical outcomes after coronary artery bypass graft surgery. *J Am Soc Echocardiogr* 2021; **34**(6): 571–81
255. MacKay EJ, Zhang B, Augoustides JG, Groeneveld PW, Desai ND. Association of intraoperative transesophageal echocardiography and clinical outcomes after open cardiac valve or proximal aortic surgery. *JAMA Netw Open* 2022; **5**(2), e2147820
256. MacKay EJ, Zhang B, Shah RM, Augoustides JG, Groeneveld PW, Desai ND. Predictors of intraoperative echocardiography: analysis of the society of thoracic surgeons database. *Ann Thorac Surg* 2023; **115**(5): 1289–95
257. Hauser ND, Swanevelder J. Transoesophageal echocardiography (TOE): contra-indications, complications and safety of perioperative TOE. *Echo Res Pract* 2018; **5**(4): R101–13
258. Ramalingam G, Choi SW, Agarwal S, et al. Complications related to peri-operative transoesophageal echocardiography—a one-year prospective national audit by the Association of Cardiothoracic Anaesthesia and Critical Care. *Anaesthesia* 2020; **75**(1): 21–6
259. Murry CE, Jennings RB, Reimer KA. Preconditioning with ischemia: a delay of lethal cell injury in ischemic myocardium. *Circulation* 1986; **74**(5): 1124–36
260. Hausenloy DJ, Mwamure PK, Venugopal V, et al. Effect of remote ischaemic preconditioning on myocardial injury in patients undergoing coronary artery bypass graft surgery: a randomised controlled trial. *Lancet* 2007; **370**(9587): 575–9
261. Hausenloy DJ, Candilio L, Evans R, et al. Remote ischemic preconditioning and outcomes of cardiac surgery. *N Engl J Med* 2015; **373**(15): 1408–17
262. Meybohm P, Bein B, Brosteanu O, et al. A multicenter trial of remote ischemic preconditioning for heart surgery. *N Engl J Med* 2015; **373**(15): 1397–407
263. Deferrari G, Bonanni A, Bruschi M, Alicino C, Signori A. Remote ischaemic preconditioning for renal and cardiac protection in adult patients undergoing cardiac surgery with cardiopulmonary bypass: systematic review and meta-analysis of randomized controlled trials. *Nephrol Dial Transplant* 2018; **33**(5): 813–24
264. Hamameh A, Ho AFW, Bulluck H, et al. Negative interaction between nitrates and remote ischemic preconditioning in patients undergoing cardiac surgery: the ERIC-GTN and ERICCA studies. *Basic Res Cardiol* 2022; **117**(1): 31
265. Wang X, Xiao S, Hu Y, et al. Effects of remote ischemic preconditioning on decreasing troponin release in patients not taking sulfonylureas after cardiac

- surgery—a meta-analysis. *Braz J Cardiovasc Surg* 2023; 38(2): 280–99
266. Chen JJ, Lee TH, Kuo G, et al. Strategies for post-cardiac surgery acute kidney injury prevention: a network meta-analysis of randomized controlled trials. *Front Cardiovasc Med* 2022; 9, 960581
 267. Hariri G, Collet L, Duarte L, et al. Prevention of cardiac surgery-associated acute kidney injury: a systematic review and meta-analysis of non-pharmacological interventions. *Crit Care* 2023; 27(1): 354
 268. Brown JR, Baker RA, Shore-Lesserson L, et al. The society of thoracic surgeons/society of cardiovascular Anesthesiologists/American society of extracorporeal technology clinical practice guidelines for the prevention of adult cardiac surgery-associated acute kidney injury. *Ann Thorac Surg* 2023; 115(1): 34–42
 269. Zhu S, Zheng Z, Lv W, et al. Neuroprotective effect of remote ischemic preconditioning in patients undergoing cardiac surgery: a randomized controlled trial. *Front Cardiovasc Med* 2022; 9, 952033
 270. Liu T, Liu X, Wan R. Effects of remote ischemic preconditioning on delirium and neurological function in patients undergoing cardiac surgery: a multicenter randomized controlled trial. *Heart Surg Forum* 2023; 26(4): E408–16
 271. Min JJ, Bae JY, Kim TK, et al. Pulmonary protective effects of remote ischaemic preconditioning with post-conditioning in patients undergoing cardiac surgery involving cardiopulmonary bypass: a substudy of the remote ischaemic preconditioning with postconditioning outcome trial. *Heart Lung Circ* 2016; 25(5): 484–92
 272. Krag AE, Hvas CL, Kiil BJ, Hvas AM. Effect of remote ischemic conditioning on bleeding complications in surgery: a systematic review and meta-analysis. *Semin Thromb Hemost* 2022; 48(2): 229–39
 273. Slagsvold KH, Rognmo O, Høydal M, Wisløff U, Wahba A. Remote ischemic preconditioning preserves mitochondrial function and influences myocardial microRNA expression in atrial myocardium during coronary bypass surgery. *Circ Res* 2014; 114(5): 851–9
 274. Lang JA, Kim J. Remote ischaemic preconditioning—translating cardiovascular benefits to humans. *J Physiol* 2022; 600(13): 3053–67
 275. Fearon WF, Zimmermann FM, De Bruyne B, et al. Fractional flow reserve-guided PCI as compared with coronary bypass surgery. *N Engl J Med* 2022; 386(2): 128–37
 276. Liakopoulos OJ, Kuhn EW, Slottosch I, Wassmer G, Wahlers T. Preoperative statin therapy for patients undergoing cardiac surgery. *Cochrane Database Syst Rev* 2012;(4), CD008493
 277. Patti G, Chello M, Candura D, et al. Randomized trial of atorvastatin for reduction of postoperative atrial fibrillation in patients undergoing cardiac surgery: results of the ARMYDA-3 (Atorvastatin for Reduction of MYocardial Dysrhythmia after cardiac surgery) study. *Circulation* 2006; 114(14): 1455–61
 278. Sodha NR, Sellke FW. The effect of statins on perioperative inflammation in cardiac and thoracic surgery. *J Thorac Cardiovasc Surg* 2015; 149(6): 1495–501
 279. Mannacio VA, Iorio D, De Amicis V, Di Lello F, Musumeci F. Effect of rosuvastatin pretreatment on myocardial damage after coronary surgery: a randomized trial. *J Thorac Cardiovasc Surg* 2008; 136(6): 1541–8
 280. Kuhn EW, Slottosch I, Wahlers T, Liakopoulos OJ. Preoperative statin therapy for patients undergoing cardiac surgery. *Cochrane Database Syst Rev* 2015;(8), CD008493
 281. Zheng Z, Jayaram R, Jiang L, et al. Perioperative rosuvastatin in cardiac surgery. *N Engl J Med* 2016; 374(18): 1744–53
 282. Billings FTt, Hendricks PA, Schildcrout JS, et al. High-dose perioperative atorvastatin and acute kidney injury following cardiac surgery: a randomized clinical trial. *JAMA* 2016; 315(9): 877–88
 283. Liakopoulos OJ, Kuhn EW, Hellmich M, et al. Statin loading before coronary artery bypass grafting: a randomized trial. *Eur Heart J* 2023; 44(25): 2322–31
 284. Ludman AJ, Hausenloy DJ, Babu G, et al. Failure to recapture cardioprotection with high-dose atorvastatin in coronary artery bypass surgery: a randomised controlled trial. *Basic Res Cardiol* 2011; 106(6): 1387–95
 285. Björklund E, Nielsen SJ, Hansson EC, et al. Secondary prevention medications after coronary artery bypass grafting and long-term survival: a population-based longitudinal study from the SWEDEHEART registry. *Eur Heart J* 2020; 41(17): 1653–61
 286. Lindgren M, Nielsen SJ, Björklund E, et al. Beta blockers and long-term outcome after coronary artery bypass grafting: a nationwide observational study. *Eur Heart J Cardiovasc Pharmacother* 2022; 8(5): 529–36
 287. Brinkman W, Herbert MA, O'Brien S, et al. Preoperative β -blocker use in coronary artery bypass grafting surgery: national database analysis. *JAMA Intern Med* 2014; 174(8): 1320–7
 288. Chan AY, McAlister FA, Norris CM, Johnstone D, Bakal JA, Ross DB. Effect of beta-blocker use on outcomes after discharge in patients who underwent cardiac surgery. *J Thorac Cardiovasc Surg* 2010; 140(1): 182–7. 187.e1
 289. ten Broecke PW, De Hert SG, Mertens E, Adriaensen HF. Effect of preoperative beta-blockade on perioperative mortality in coronary surgery. *Br J Anaesth* 2003; 90(1): 27–31
 290. Blessberger H, Lewis SR, Pritchard MW, et al. Perioperative beta-blockers for preventing surgery-related mortality and morbidity in adults undergoing cardiac surgery. *Cochrane Database Syst Rev* 2019; 9(9), CD013435
 291. Arsenaault KA, Yusuf AM, Crystal E, et al. Interventions for preventing post-operative atrial fibrillation in patients undergoing heart surgery. *Cochrane Database Syst Rev* 2013; 2013(1), CD003611
 292. Carl M, Alms A, Braun J, et al. S3 guidelines for intensive care in cardiac surgery patients: hemodynamic monitoring and cardiocirculatory system. *Ger Med Sci* 2010; 8, Doc12
 293. Wiesbauer F, Schlager O, Domanovits H, et al. Perioperative beta-blockers for preventing surgery-related mortality and morbidity: a systematic review and meta-analysis. *Anesth Analg* 2007; 104(1): 27–41
 294. Blessberger H, Kammler J, Domanovits H, et al. Perioperative beta-blockers for preventing surgery-related mortality and morbidity. *Cochrane Database Syst Rev* 2018; 3(3): CD004476
 295. Kim SH, Jang MJ, Hwang HY. Perioperative beta-blocker for atrial fibrillation after cardiac surgery: a meta-analysis. *Thorac Cardiovasc Surg* 2021; 69(2): 133–40
 296. Woldendorp K, Farag J, Khadra S, Black D, Robinson B, Bannon P. Postoperative atrial fibrillation after cardiac

- surgery: a meta-analysis. *Ann Thorac Surg* 2021; **112**(6): 2084–93
297. da Graca B, Filardo G, Sass DM, Edgerton JR. Preoperative β -blockers for isolated coronary artery bypass graft. *Circ Cardiovasc Qual Outcome*. 2018; **11**(12), e005027
 298. Booij HG, Damman K, Warnica JW, Rouleau JL, van Gilst WH, Westenbrink BD. β -Blocker therapy is not associated with reductions in Angina or cardiovascular events after coronary artery bypass graft surgery: insights from the IMAGINE trial. *Cardiovasc Drugs Ther* 2015; **29**(3): 277–85
 299. Puymirat E, Riant E, Aissaoui N, et al. β blockers and mortality after myocardial infarction in patients without heart failure: multicentre prospective cohort study. *BMJ* 2016; **354**, i4801
 300. Bierer J, Horne D, Stanzel R, Henderson M, Boulos L, Hayden JA. Continuous ultrafiltration enhances recovery after adult cardiac surgery with cardiopulmonary bypass: a systematic review and meta-analysis. *CJC Open* 2023; **5**(7): 494–507
 301. Kandil OA, Motawea KR, Darling E, et al. Ultrafiltration and cardiopulmonary bypass associated acute kidney injury: a systematic review and meta-analysis. *Clin Cardiol* 2021; **44**(12): 1700–8
 302. Manning MW, Li YJ, Linder D, et al. Conventional ultrafiltration during elective cardiac surgery and postoperative acute kidney injury. *J Cardiothorac Vasc Anesth* 2021; **35**(5): 1310–8
 303. Mongero LB, Tesdahl EA, Stammers A, Weinstein S. The influence of ultrafiltration on red blood cell transfusion during cardiopulmonary bypass. *Perfusion* 2019; **34**(4): 303–9
 304. Antunes N, Dragosavc D, Petrucci Junior O, et al. The use of ultrafiltration for inflammatory mediators removal during cardiopulmonary bypass in coronary artery bypass graft surgery. *Rev Bras Cir Cardiovasc* 2008; **23**(2): 175–82
 305. Lee J, Lee DK, Kwon WK, et al. Effect of ultrafiltration on whole blood coagulation profile during cardiopulmonary bypass in cardiac surgery: a retrospective analysis. *Korean J Anesthesiol* 2024; **77**(2): 236–45
 306. Zhu X, Ji B, Wang G, Liu J, Long C. The effects of zero-balance ultrafiltration on postoperative recovery after cardiopulmonary bypass: a meta-analysis of randomized controlled trials. *Perfusion* 2012; **27**(5): 386–92
 307. Zhang T, Jiang SL, Gao CQ, Luo J, Ma L, Li JC. Effect of subzero-balanced ultrafiltration on lung gas exchange capacity after cardiopulmonary bypass in adult patients with heart valve disease. *Heart Surg Forum* 2011; **14**(1): E22–7
 308. Stammers AH, Tesdahl EA, Mongero LB, et al. Zero-balance ultrafiltration during cardiopulmonary bypass is associated with decreased urine output. *J Extra Corpor Technol* 2021; **53**(1): 27–37
 309. Tallman RD, Dumond M, Brown D. Inflammatory mediator removal by zero-balance ultrafiltration during cardiopulmonary bypass. *Perfusion* 2002; **17**(2): 111–5
 310. de Baar M, Diephuis JC, Moons KG, Holtkamp J, Hijman R, Kalkman CJ. The effect of zero-balanced ultrafiltration during cardiopulmonary bypass on S100b release and cognitive function. *Perfusion* 2003; **18**(1): 9–14
 311. Koster A, Buz S, Krabatsch T, et al. Effect of modified ultrafiltration on bivalirudin elimination and postoperative blood loss after on-pump coronary artery bypass grafting: assessment of different filtration strategies. *J Card Surg* 2008; **23**(6): 655–8
 312. Low ZK, Gao F, Sin KYK, Yap KH. Modified ultrafiltration reduces postoperative blood loss and transfusions in adult cardiac surgery: a meta-analysis of randomized controlled trials. *Interact Cardiovasc Thorac Surg* 2021; **32**(5): 671–82
 313. Weber CF, Jámbor C, Strasser C, et al. Normovolemic modified ultrafiltration is associated with better preserved platelet function and less postoperative blood loss in patients undergoing complex cardiac surgery: a randomized and controlled study. *J Thorac Cardiovasc Surg* 2011; **141**(5): 1298–304
 314. Papadopoulos N, Bakhtiary F, Grün V, Weber CF, Strasser C, Moritz A. The effect of normovolemic modified ultrafiltration on inflammatory mediators, endotoxins, terminal complement complexes and clinical outcome in high-risk cardiac surgery patients. *Perfusion* 2013; **28**(4): 306–14
 315. Torina AG, Silveira-Filho LM, Vilarinho KA, et al. Use of modified ultrafiltration in adults undergoing coronary artery bypass grafting is associated with inflammatory modulation and less postoperative blood loss: a randomized and controlled study. *J Thorac Cardiovasc Surg* 2012; **144**(3): 663–70
 316. Kiziltepe U, Uysalel A, Corapcioglu T, Dalva K, Akan H, Akalin H. Effects of combined conventional and modified ultrafiltration in adult patients. *Ann Thorac Surg* 2001; **71**(2): 684–93
 317. Crimi E, Hernandez-Barajas D, Seller A, et al. The effect of modified ultrafiltration on serum vancomycin levels during cardiopulmonary bypass in cardiac surgery. *J Cardiothorac Vasc Anesth* 2019; **33**(1): 102–6
 318. Hensley NB, Colao JA, Zorrilla-Vaca A, et al. Ultrafiltration in cardiac surgery: results of a systematic review and meta-analysis. *Perfusion* 2024; **39**(4): 743–51
 319. Tabaei AS, Mortazian M, Yaghoubi A, et al. Modified ultrafiltration in coronary artery bypass grafting: a randomized, double-blinded, controlled clinical trial. *IRCMJ* 2018; **20**(5): 1–10
 320. Pérez-Vela JL, Ruiz-Alonso E, Guillén-Ramírez F, et al. ICU outcomes in adult cardiac surgery patients in relation to ultrafiltration type. *Perfusion* 2008; **23**(2): 79–87
 321. El-Tahan MR, Hamad RA, Ghoneimy YF, El Shehawi MI, Shafi MA. A prospective, randomized study of the effects of continuous ultrafiltration in hepatic patients after cardiac valve surgery. *J Cardiothorac Vasc Anesth* 2010; **24**(1): 63–8
 322. Ali JM, Miles LF, Abu-Omar Y, Galhardo C, Falter F. Global cardioplegia practices: results from the global cardiopulmonary bypass survey. *J Extra Corpor Technol* 2018; **50**(2): 83–93
 323. Kim JT, Park YH, Chang YE, et al. The effect of cardioplegic solution-induced sodium concentration fluctuation on postoperative seizure in pediatric cardiac patients. *Ann Thorac Surg* 2011; **91**(6): 1943–8
 324. Lindner G, Zapletal B, Schwarz C, Wisser W, Hiesmayr M, Lassnigg A. Acute hyponatremia after cardioplegia by histidine-tryptophane-ketoglutarate—a retrospective study. *J Cardiothorac Surg* 2012; **7**: 52
 325. Buckberg GD, Beyersdorf F, Allen BS, Robertson JM. Integrated myocardial management: background and initial application. *J Card Surg* 1995; **10**(1): 68–89

326. Allen BS, Murcia-Evans D, Hartz RS. Integrated cardioplegia allows complex valve repairs in all patients. *Ann Thorac Surg* 1996; **62**(1): 23–9
327. Allen BS. Myocardial protection: a forgotten modality. *Eur J Cardiothorac Surg* 2020; **57**(2): 263–70
328. Ad N, Holmes SD, Massimiano PS, Rongione AJ, Fornaresio LM, Fitzgerald D. The use of del Nido cardioplegia in adult cardiac surgery: A prospective randomized trial. *J Thorac Cardiovasc Surg* 2018; **155**(3): 1011–8
329. D'Angelo AM, Nemeth S, Wang C, et al. Re-dosing of del Nido cardioplegia in adult cardiac surgery requiring prolonged aortic cross-clamp. *Interact Cardiovasc Thorac Surg* 2022; **34**(4): 556–63. <https://doi.org/10.1093/icvts/ivab310>
330. Waterford SD, Ad N. Del Nido cardioplegia: questions and (some) answers. *J Thorac Cardiovasc Surg* 2023; **165**(3): 1104–8
331. Øvrum E, Tangen G, Tølløfsrud S, Øystese R, Ringdal MA, Istad R. Cold blood cardioplegia versus cold crystalloid cardioplegia: a prospective randomized study of 1440 patients undergoing coronary artery bypass grafting. *J Thorac Cardiovasc Surg* 2004; **128**(6): 860–5
332. Øvrum E, Tangen G, Tølløfsrud S, Øystese R, Ringdal MA, Istad R. Cold blood versus cold crystalloid cardioplegia: a prospective randomised study of 345 aortic valve patients. *Eur J Cardiothorac Surg* 2010; **38**(6): 745–9
333. Guru V, Omura J, Alghamdi AA, Weisel R, Fremes SE. Is blood superior to crystalloid cardioplegia? A meta-analysis of randomized clinical trials. *Circulation* 2006; **114**(1 Suppl): I331–8
334. Sá MP, Rueda FG, Ferraz PE, Chalegre ST, Vasconcelos FP, Lima RC. Is there any difference between blood and crystalloid cardioplegia for myocardial protection during cardiac surgery? A meta-analysis of 5576 patients from 36 randomized trials. *Perfusion* 2012; **27**(6): 535–46
335. Günday M, Bingöl H. Is crystalloid cardioplegia a strong predictor of intra-operative hemodilution? *J Cardiothorac Surg* 2014; **9**: 23
336. Pagano D, Milojevic M, Meesters MI, et al. 2017 EACTS/EACTA Guidelines on patient blood management for adult cardiac surgery. *Eur J Cardiothorac Surg* 2018; **53**(1): 79–111
337. Dagenais F, Pelletier LC, Carrier M. Antegrade/retrograde cardioplegia for valve replacement: a prospective study. *Ann Thorac Surg* 1999; **68**(5): 1681–5
338. Gates RN, Laks H, Drinkwater DC, et al. Gross and microvascular distribution of retrograde cardioplegia in explanted human hearts. *Ann Thorac Surg* 1993; **56**(3): 410–6
339. Radmehr H, Soleimani A, Tatari H, Salehi M. Does combined antegrade-retrograde cardioplegia have any superiority over antegrade cardioplegia? *Heart Lung Circ* 2008; **17**(6): 475–7
340. Onorati F, Renzulli A, De Feo M, et al. Does antegrade blood cardioplegia alone provide adequate myocardial protection in patients with left main stem disease? *J Thorac Cardiovasc Surg* 2003; **126**(5): 1345–51
341. Siddiqi S, Blackstone EH, Bakaeen FG, Bretschneider and del Nido solutions: Are they safe for coronary artery bypass grafting? If so, how should we use them? *J Card Surg* 2018; **33**(5): 229–34
342. Li Y, Lin H, Zhao Y, et al. Del Nido cardioplegia for myocardial protection in adult cardiac surgery: a systematic review and meta-analysis. *ASAIO J* 2018; **64**(3): 360–7
343. Gambardella I, Gaudino MFL, Antoniou GA, et al. Single-versus multidose cardioplegia in adult cardiac surgery patients: a meta-analysis. *J Thorac Cardiovasc Surg* 2020; **160**(5): 1195. 202.e12
344. Awad AK, Elbadawy MA, Sayed A, Abdeljalil MS, Abdelmawla A, Ahmed A. Which is better for pediatric and adult cardiac surgery: del Nido or St Thomas cardioplegia? A systematic review and meta-analysis. *Indian J Thorac Cardiovasc Surg* 2023; **39**(6): 588–600
345. Fresilli S, Labanca R, Monaco F, et al. Del Nido cardioplegia in adult cardiac surgery: meta-analysis of randomized clinical trials. *J Cardiothorac Vasc Anesth* 2023; **37**(7): 1152–9
346. Tan J, Bi S, Li J, et al. Comparative effects of different types of cardioplegia in cardiac surgery: a network meta-analysis. *Front Cardiovasc Med* 2022; **9**: 996744
347. Allen BS, Buckberg GD, Schwaiger M, et al. Early recovery of regional wall motion in patients following surgical revascularization after eight hours of acute coronary occlusion. *J Thorac Cardiovasc Surg* 1986; **92**(3 Pt 2): 636–48
348. Fan Y, Zhang AM, Xiao YB, Weng YG, Hetzer R. Warm versus cold cardioplegia for heart surgery: a meta-analysis. *Eur J Cardiothorac Surg* 2010; **37**(4): 912–9
349. Mallidi HR, Sever J, Tamariz M, et al. The short-term and long-term effects of warm or tepid cardioplegia. *J Thorac Cardiovasc Surg* 2003; **125**(3): 711–20
350. Habertheuer A, Kocher A, Laufer G, et al. Cardioprotection: a review of current practice in global ischemia and future translational perspective. *Biomed Res Int* 2014; **2014**, 325725
351. Caputo M, Dihmis WC, Bryan AJ, Suleiman MS, Angelini GD. Warm blood hyperkalaemic reperfusion ('hot shot') prevents myocardial substrate derangement in patients undergoing coronary artery bypass surgery. *Eur J Cardiothorac Surg* 1998; **13**(5): 559–64
352. Buckberg G, Hoffman JI. Right ventricular architecture responsible for mechanical performance: unifying role of ventricular septum. *J Thorac Cardiovasc Surg* 2014; **148**(6): 3166–71
353. Nguyen T, Cao L, Movahed A. Altered right ventricular contractile pattern after cardiac surgery: monitoring of septal function is essential. *Echocardiography* 2014; **31**(9): 1159–65
354. Alam M, Hedman A, Nordlander R, Samad B. Right ventricular function before and after an uncomplicated coronary artery bypass graft as assessed by pulsed wave Doppler tissue imaging of the tricuspid annulus. *Am Heart J* 2003; **146**(3): 520–6
355. Buckberg GD, Hoffman JI, Coghlan HC, Nanda NC. Ventricular structure-function relations in health and disease: part II. Clinical considerations. *Eur J Cardiothorac Surg* 2015; **47**(5): 778–87
356. Bolli R, Jeroudi MO, Patel BS, et al. Marked reduction of free radical generation and contractile dysfunction by antioxidant therapy begun at the time of reperfusion. Evidence that myocardial "stunning" is a manifestation of reperfusion injury. *Circ Res* 1989; **65**(3): 607–22
357. Redwood SR, Ferrari R, Marber MS. Myocardial hibernation and stunning: from physiological principles to clinical practice. *Heart* 1998; **80**(3): 218–22
358. Beyersdorf F. Intraoperative myocardial protection: still the cornerstone of cardiac surgery. *Eur J Cardiothorac Surg* 2022; **61**(5): 1133–4. <https://doi.org/10.1093/ejcts/ezab510>

359. Reynolds HR, Tunick PA, Grossi EA, Dilmanian H, Colvin SB, Kronzon I. Paradoxical septal motion after cardiac surgery: a review of 3,292 cases. *Clin Cardiol* 2007; **30**(12): 621–3
360. Buckberg GD, Athanasuleas CL. Cardioplegia: solutions or strategies? *Eur J Cardiothorac Surg* 2016; **50**(5): 787–91
361. Domanski MJ, Mahaffey K, Hasselblad V, et al. Association of myocardial enzyme elevation and survival following coronary artery bypass graft surgery. *JAMA* 2011; **305**(6): 585–91
362. Januzzi Jr JL. Troponin testing after cardiac surgery. *HSR Proc Intensive Care Cardiovasc Anesth* 2009; **1**(3): 22–32
363. Gaudino M, Flather M, Capodanno D, et al. European Association of Cardio-Thoracic Surgery (EACTS) expert consensus statement on perioperative myocardial infarction after cardiac surgery. *Eur J Cardiothorac Surg* 2024; **65**(2), ezad415. <https://doi.org/10.1093/ejcts/ezad415>
364. Lee JH, Wei ZZ, Cao W, et al. Regulation of therapeutic hypothermia on inflammatory cytokines, microglia polarization, migration and functional recovery after ischemic stroke in mice. *Neurobiol Dis* 2016; **96**: 248–60
365. Kin H, Ishibashi K, Nitatori T, Kawazoe K. Hippocampal neuronal death following deep hypothermic circulatory arrest in dogs: involvement of apoptosis. *Cardiovasc Surg* 1999; **7**(5): 558–64
366. Rungatscher A, Luciani GB, Linardi D, et al. Temperature variation after rewarming from deep hypothermic circulatory arrest is associated with survival and neurologic outcome. *Ther Hypothermia Temp Manag* 2017; **7**(2): 101–6
367. Kawahara F, Kadoi Y, Saito S, Goto F, Fujita N. Slow rewarming improves jugular venous oxygen saturation during rewarming. *Acta Anaesthesiol Scand* 2003; **47**(4): 419–24
368. Nathan HJ, Rodriguez R, Wozny D, et al. Neuroprotective effect of mild hypothermia in patients undergoing coronary artery surgery with cardiopulmonary bypass: five-year follow-up of a randomized trial. *J Thorac Cardiovasc Surg* 2007; **133**(5): 1206–11
369. Sahu B, Chauhan S, Kiran U, et al. Neurocognitive function in patients undergoing coronary artery bypass graft surgery with cardiopulmonary bypass: the effect of two different rewarming strategies. *J Cardiothorac Vasc Anesth* 2009; **23**(1): 14–21
370. Mora CT, Henson MB, Weintraub WS, et al. The effect of temperature management during cardiopulmonary bypass on neurologic and neuropsychologic outcomes in patients undergoing coronary revascularization. *J Thorac Cardiovasc Surg* 1996; **112**(2): 514–22
371. Linassi F, Maran E, De Laurenzis A, et al. Targeted temperature management in cardiac surgery: a systematic review and meta-analysis on postoperative cognitive outcomes. *Br J Anaesth* 2022; **128**(1): 11–25
372. Evered L, Silbert B, Knopman DS, et al. Recommendations for the nomenclature of cognitive change associated with anaesthesia and surgery-2018. *Anesthesiology* 2018; **129**(5): 872–9
373. Abbasciano RG, Koulouroudias M, Chad T, et al. Role of hypothermia in adult cardiac surgery patients: a systematic review and meta-analysis. *J Cardiothorac Vasc Anesth* 2022; **36**(7): 1883–90
374. Milne B, Gilbey T, De Somer F, Kunst G. Adverse renal effects associated with cardiopulmonary bypass. *Perfusion* 2024; **39**(3): 452–68
375. Ngu JMC, Jabagi H, Chung AM, et al. Defining an intraoperative hypotension threshold in association with de novo renal replacement therapy after cardiac surgery. *Anesthesiology* 2020; **132**(6): 1447–57
376. de la Hoz MA, Rangasamy V, Bastos AB, et al. Intraoperative hypotension and acute kidney injury, stroke, and mortality during and outside cardiopulmonary bypass: a retrospective observational cohort study. *Anesthesiology* 2022; **136**(6): 927–39
377. Azau A, Markowicz P, Corbeau JJ, et al. Increasing mean arterial pressure during cardiac surgery does not reduce the rate of postoperative acute kidney injury. *Perfusion* 2014; **29**(6): 496–504
378. Kandler K, Nilsson JC, Oturai P, et al. Higher arterial pressure during cardiopulmonary bypass may not reduce the risk of acute kidney injury. *J Cardiothorac Surg* 2019; **14**(1): 107
379. Guyton AC, Hall JE. *Textbook of Medical Physiology*. Elsevier Saunders; 2006. p. 323
380. Kotani Y, Kataoka Y, Izawa J, et al. High versus low blood pressure targets for cardiac surgery while on cardiopulmonary bypass. *Cochrane Database Syst Rev* 2022; **11**(11): CD013494
381. Vedel AG, Holmgaard F, Rasmussen LS, et al. High-target versus low-target blood pressure management during cardiopulmonary bypass to prevent cerebral injury in cardiac surgery patients: a randomized controlled trial. *Circulation* 2018; **137**(17): 1770–80
382. Peng K, McIlroy DR, Bollen BA, et al. Society of cardiovascular Anesthesiologists clinical practice update for management of acute kidney injury associated with cardiac surgery. *Anesth Analg* 2022; **135**(4): 744–56
383. Landoni G, Monaco F, Ti LK, et al. A randomized trial of intravenous amino acids for kidney protection. *N Engl J Med* 2024; **391**(8): 687–98
384. Tan YK, Luo H, Kang GS, Teoh KL, Kofidis T. N-Acetylcysteine's renoprotective effect in cardiac surgery: a systematic review and meta-analysis. *Ann Thorac Cardiovasc Surg* 2022; **28**(2): 138–45
385. Zhao J, Li M, Tan C. Efficacy of N-acetylcysteine in preventing acute kidney injury and major adverse cardiac events after cardiac surgery: a meta-analysis and trial sequential analysis. *Front Med (Lausanne)* 2022; **9**: 795839
386. He G, Li Q, Li W, Wang L, Yang J, Zeng F. N-acetylcysteine for preventing of acute kidney injury in chronic kidney disease patients undergoing cardiac surgery: a meta-analysis. *Heart Surg Forum* 2018; **21**(6): E513–21
387. Ali- Hasan- Al- Saegh S, Mirhosseini SJ, Tahernejad M, et al. Impact of antioxidant supplementations on cardiorenal protection in cardiac surgery: an updated and comprehensive meta-analysis and systematic review. *Cardiovasc Ther* 2016; **34**(5): 360–70
388. Filsoufi F, Rahmanian PB, Castillo JG, Chikwe J, Adams DH. Predictors and early and late outcomes of respiratory failure in contemporary cardiac surgery. *Chest* 2008; **133**(3): 713–21
389. Young RW. Prevention of lung injury in cardiac surgery: a review. *J Extra Corpor Technol* 2014; **46**(2): 130–41
390. Santini F, Onorati F, Telesca M, et al. Selective pulmonary pulsatile perfusion with oxygenated blood during cardiopulmonary bypass attenuates lung tissue inflammation but does not affect circulating cytokine levels. *Eur J Cardiothorac Surg* 2012; **42**(6): 942–50

391. Santini F, Onorati F, Telesca M, et al. Pulsatile pulmonary perfusion with oxygenated blood ameliorates pulmonary hemodynamic and respiratory indices in low-risk coronary artery bypass patients. *Eur J Cardiothorac Surg* 2011; **40**(4): 794–803
392. Buggeskov KB, Sundskard MM, Jonassen T, et al. Pulmonary artery perfusion versus no pulmonary perfusion during cardiopulmonary bypass in patients with COPD: a randomised clinical trial. *BMJ Open Respir Res* 2016; **3**(1), e000146
393. Maltesen RG, Buggeskov KB, Andersen CB, et al. Lung protection strategies during cardiopulmonary bypass affect the composition of bronchoalveolar fluid and lung tissue in cardiac surgery patients. *Metabolites* 2018; **8**(4): 54
394. Buggeskov KB, Maltesen RG, Rasmussen BS, et al. Lung protection strategies during cardiopulmonary bypass affect the composition of blood electrolytes and metabolites-A randomized controlled trial. *J Clin Med* 2018; **7**(11): 462
395. Karacalilar M, Onan IS, Onan B, et al. Effects of pulmonary perfusion during cardiopulmonary bypass on lung functions after cardiac operation. *J Card Surg* 2020; **35**(10): 2469–76
396. Buggeskov KB, Grønlykke L, Risom EC, Wei ML, Wetterslev J. Pulmonary artery perfusion versus no perfusion during cardiopulmonary bypass for open heart surgery in adults. *Cochrane Database Syst Rev* 2018; **2**(2), CD011098
397. Schreiber JU, Lancé MD, de Korte M, Artmann T, Aleksic I, Kranke P. The effect of different lung-protective strategies in patients during cardiopulmonary bypass: a meta-analysis and semiquantitative review of randomized trials. *J Cardiothorac Vasc Anesth* 2012; **26**(3): 448–54
398. Wang YC, Huang CH, Tu YK. Effects of positive airway pressure and mechanical ventilation of the lungs during cardiopulmonary bypass on pulmonary adverse events after cardiac surgery: a systematic review and meta-analysis. *J Cardiothorac Vasc Anesth* 2018; **32**(2): 748–59
399. Nguyen LS, Estagnasie P, Merzoug M, et al. Low tidal volume mechanical ventilation against No ventilation during cardiopulmonary bypass in heart surgery (MECANO): a randomized controlled trial. *Chest* 2021; **159**(5): 1843–53
400. Boussion K, Tremey B, Gibert H, et al. Efficacy of maintaining low-tidal volume mechanical ventilation as compared to resting lung strategy during coronary artery bypass graft cardiopulmonary bypass surgery: a post-hoc analysis of the MECANO trial. *J Clin Anesth* 2023; **84**, 110991
401. Lagier D, Fischer F, Fornier W, et al. Effect of open-lung vs conventional perioperative ventilation strategies on postoperative pulmonary complications after on-pump cardiac surgery: the PROVECS randomized clinical trial. *Intensive Care Med* 2019; **45**(10): 1401–12
402. Zhang MQ, Liao YQ, Yu H, et al. Effect of ventilation strategy during cardiopulmonary bypass on postoperative pulmonary complications after cardiac surgery: a randomized clinical trial. *J Cardiothorac Surg* 2021; **16**(1): 319
403. Zhang MQ, Liao YQ, Yu H, et al. Ventilation strategies with different inhaled Oxygen concentration during CardioPulmonary Bypass in cardiac surgery (VONTCPB): study protocol for a randomized controlled trial. *Trials* 2019; **20**(1): 254
404. Li XF, Mao WJ, Jiang RJ, Yu H, Zhang MQ, Yu H. Effect of mechanical ventilation mode type on postoperative pulmonary complications after cardiac surgery: a randomized controlled trial. *J Cardiothorac Vasc Anesth* 2024; **38**(2): 437–44
405. Salter R, Parmar J, Alyward L, McKie MA, Falter F. Association of passive lung insufflation oxygen fraction in adult patients on cardiopulmonary bypass with postoperative pulmonary outcomes: a retrospective cohort study. *J Cardiothorac Vasc Anesth* 2022; **36**(2): 461–8
406. Fiorentino F, Jaaly EA, Durham AL, et al. Low-frequency ventilation during cardiopulmonary bypass for lung protection: a randomized controlled trial. *J Card Surg* 2019; **34**(6): 385–99
407. Whitlock RP, Devereaux PJ, Teoh KH, et al. Methylprednisolone in patients undergoing cardiopulmonary bypass (SIRS): a randomised, double-blind, placebo-controlled trial. *Lancet* 2015; **386**(10000): 1243–53
408. Dieleman JM, Nierich AP, Rosseel PM, et al. Intraoperative high-dose dexamethasone for cardiac surgery: a randomized controlled trial. *JAMA* 2012; **308**(17): 1761–7
409. Whitlock RP, Dieleman JM, Belley-Cote E, et al. The effect of steroids in patients undergoing cardiopulmonary bypass: an individual patient meta-analysis of two randomized trials. *J Cardiothorac Vasc Anesth* 2020; **34**(1): 99–105
410. Ng KT, Van Paassen J, Langan C, et al. The efficacy and safety of prophylactic corticosteroids for the prevention of adverse outcomes in patients undergoing heart surgery using cardiopulmonary bypass: a systematic review and meta-analysis of randomized controlled trials. *Eur J Cardiothorac Surg* 2020; **57**(4): 620–7
411. Chen L, Xiang F, Hu Y. Corticosteroids in patients undergoing cardiac surgery: a meta-analysis of 12,559 patients. *Perfusion* 2023; **38**(4): 853–9
412. Dvirnik N, Belley-Cote EP, Hanif H, et al. Steroids in cardiac surgery: a systematic review and meta-analysis. *Br J Anaesth* 2018; **120**(4): 657–67
413. Abbasciano RG, Olivieri GM, Chubsey R, et al. Prophylactic corticosteroids for cardiopulmonary bypass in adult cardiac surgery. *Cochrane Database Syst Rev* 2024; **3**(3), CD005566
414. Toner AJ, Corcoran TB, Vlaskovsky PS, Nierich AP, Bain CR, Dieleman JM. Inflammation risk before cardiac surgery and the treatment effect of intraoperative dexamethasone. *Anaesth Intensive Care* 2024; **52**(1): 28–36
415. Lorusso R, Mariscalco G, Vizzardi E, Bonadei I, Renzulli A, Gelsomino S. Acute bowel ischemia after heart operations. *Ann Thorac Surg* 2014; **97**(6): 2219–27
416. Solligård E, Wahba A, Skogvoll E, Stenseth R, Grønbech JE, Aadahl P. Rectal lactate levels in endoluminal microdialysate during routine coronary surgery. *Anaesthesia* 2007; **62**(3): 250–8
417. Mishra V, Hewage S, Islam S, Harky A. The correlation between bowel complications and cardiac surgery. *Scand J Surg* 2021; **110**(2): 187–92
418. Weiser TG, Haynes AB. Ten years of the surgical safety checklist. *Br J Surg* 2018; **105**(8): 927–9
419. Spiess BD. The use of checklists as a method to reduce human error in cardiac operating rooms. *Int Anesthesiol Clin* 2013; **51**(1): 179–94

420. Ginther Jr R, Fillingham R, Searles B, Darling E. Departmental use of perfusion crisis management drills: 2002 survey results. *Perfusion* 2003; **18**(5): 299–302
421. Spiess BD, Rotruck J, McCarthy H, et al. Human factors analysis of a near-miss event: oxygen supply failure during cardiopulmonary bypass. *J Cardiothorac Vasc Anesth* 2015; **29**(1): 204–9
422. Webb DP, Deegan RJ, Greelish JP, Byrne JG. Oxygenation failure during cardiopulmonary bypass prompts new safety algorithm and training initiative. *J Extra Corpor Technol* 2007; **39**(3): 188–91
423. Petrik EW, Ho D, Elahi M, et al. Checklist usage decreases critical task omissions when training residents to separate from simulated cardiopulmonary bypass. *J Cardiothorac Vasc Anesth* 2014; **28**(6): 1484–9
424. Tarola CL, Hirji S, Yule SJ, et al. *Cognitive support to promote shared mental models during safety-critical situations in cardiac surgery (Late Breaking report)* vol. 2018. IEEE Conf Cogn Comput Asp Situat Manag.; 2018. p. 165–7
425. German medical products act. Accessed on 15 August 2024. Available from: <https://www.gesetze-im-internet.de/mpbetreibv/>.
426. The European Board of cardiovascular Perfusion. Pre-bypass checklist. Accessed on 15 August 2024. Available from: <https://static.twizzit.com/public/v2/media/331/63075bcf38b87.pdf>.
427. Flynn BC, de Perio M, Hughes E, Silvay G. The need for specialized preanesthesia clinics for day admission cardiac and major vascular surgery patients. *Semin Cardiothorac Vasc Anesth* 2009; **13**(4): 241–8
428. Silvay G, Zafirova Z. Ten years experiences with preoperative evaluation clinic for day admission cardiac and major vascular surgical patients: model for "perioperative anesthesia and surgical home". *Semin Cardiothorac Vasc Anesth* 2016; **20**(2): 120–32
429. Kluger MT, Tham EJ, Coleman NA, Runciman WB, Bullock MF. Inadequate pre-operative evaluation and preparation: a review of 197 reports from the Australian incident monitoring study. *Anaesthesia* 2000; **55**(12): 1173–8
430. Ausset S, Bouaziz H, Brosseau M, Kinirons B, Benhamou D. Improvement of information gained from the pre-anaesthetic visit through a quality-assurance programme. *Br J Anaesth* 2002; **88**(2): 280–3
431. Mufti H, Alsharm F, Bahawi M, et al. The association between preoperative anemia, blood transfusion need, and postoperative complications in adult cardiac surgery, a single center contemporary experience. *J Cardiothorac Surg* 2023; **18**(1): 10
432. Jabagi H, Boodhwani M, Tran DT, Sun L, Wells G, Rubens FD. The effect of preoperative anemia on patients undergoing cardiac surgery: a propensity-matched analysis. *Semin Thorac Cardiovasc Surg* 2019; **31**(2): 157–63
433. Shayan S, Okocha O, Srdanovic N, et al. Preoperative anemia and risk for perioperative neurocognitive dysfunction in cardiac surgery patients: a retrospective analysis. *J Cardiothorac Vasc Anesth* 2022; **36**(4): 1056–63
434. Greenhouse DG, Schwann TA, Engelman DT. Preoperative anemic patients have poor outcomes; how can we optimize these patients prior to surgery? Seminars in thoracic and. *Cardiovasc Surg* 2019; **31**(2): 164–5
435. Lv M, Hu B, Ge W, et al. Impact of preoperative occult renal dysfunction on early and late outcomes after off-pump coronary artery bypass. *Heart Lung Circ* 2021; **30**(2): 288–95
436. Pathare P, Elbayomi M, Weyand M, Griesbach C, Harig F. MELD-score for risk stratification in cardiac surgery. *Heart Vessels* 2023; **38**(9): 1156–63
437. Anastasiadis K, Antonitsis P, Murkin J, et al. 2021 MiEC-TiS focused update on the 2016 position paper for the use of minimal invasive extracorporeal circulation in cardiac surgery. *Perfusion* 2023; **38**(7): 1360–83
438. Argiriadou H, Antonitsis P, Gkiouliava A, Papapostolou E, Deliopoulos A, Anastasiadis K. Minimal invasive extracorporeal circulation preserves coagulation integrity. *Perfusion* 2022; **37**(3): 257–65
439. El-Essawi A, Hajek T, Skorpil J, et al. Are minimized perfusion circuits the better heart lung machines? Final results of a prospective randomized multicentre study. *Perfusion* 2011; **26**(6): 470–8
440. Sakwa MP, Emery RW, Shannon FL, et al. Coronary artery bypass grafting with a minimized cardiopulmonary bypass circuit: a prospective, randomized trial. *J Thorac Cardiovasc Surg* 2009; **137**(2): 481–5
441. Remadi JP, Rakotoarivelo Z, Marticho P, Benamar A. Prospective randomized study comparing coronary artery bypass grafting with the new mini-extracorporeal circulation Jostra System or with a standard cardiopulmonary bypass. *Am Heart J* 2006; **151**(1): 198
442. Cheng T, Barve R, Cheng YWM, et al. Conventional versus miniaturized cardiopulmonary bypass: a systematic review and meta-analysis. *JTCVS Open* 2021; **8**: 418–41
443. El-Essawi A, Abdelhalim A, Groeger S, et al. Predictors of postoperative atrial fibrillation persisting beyond hospital discharge after coronary artery bypass grafting. *Perfusion* 2022; **37**(1): 62–8
444. Zajonz T, Koch C, Schwiddessen J, et al. Minimized extracorporeal circulation is associated with reduced plasma levels of free-circulating mitochondrial DNA compared to conventional cardiopulmonary bypass: a secondary analysis of an exploratory, prospective, interventional study. *J Clin Med* 2022; **11**(11)
445. Gunaydin S, Karaca OG, Simsek E, Kulahcioglu E, Gunertem OE. The impact of minimally invasive extracorporeal circulation on myocardial edema and microvascular integrity. *Perfusion* 2021; **36**(7): 657
446. Media AS, Juhl-Olsen P, Magnusson NE, Modrau IS. The impact of minimal invasive extracorporeal circulation on postoperative kidney function. *Perfusion* 2021; **36**(7): 745–50
447. Modrau IS, Halle DR, Nielsen PH, et al. Impact of minimally invasive extracorporeal circulation on coagulation-a randomized trial. *Eur J Cardiothorac Surg* 2020; **57**(6): 1145–53
448. Anastasiadis K, Antonitsis P, Haidich AB, Argiriadou H, Deliopoulos A, Papakonstantinou C. Use of minimal extracorporeal circulation improves outcome after heart surgery; a systematic review and meta-analysis of randomized controlled trials. *Int J Cardiol* 2013; **164**(2): 158–69
449. Kowalewski M, Pawliszak W, Kołodziejczak M, Navarese EP, Anisimowicz L. 30-day mortality reduction with miniaturized extracorporeal circulation as compared to conventional cardiopulmonary bypass for coronary revascularization. Meta-analysis of randomized controlled trials. *Int J Cardiol* 2015; **198**: 63–5

450. Harling L, Warren OJ, Martin A, et al. Do miniaturized extracorporeal circuits confer significant clinical benefit without compromising safety? A meta-analysis of randomized controlled trials. *ASAIO J* 2011; **57**(3): 141–51
451. Conventional versus minimally invasive extracorporeal circulation in patients undergoing cardiac surgery: protocol for a randomised controlled trial (COMICS). *Perfusion* 2021; **36**(4): 388–94
452. Angelini GD, Reeves BC, Culliford LA, et al. Conventional versus minimally invasive extra-corporeal circulation in patients undergoing cardiac surgery: a randomized controlled trial (COMICS). *Perfusion* 2024, 2676591241258054
453. Phan K, Phan S, Yan TD. How firm is the evidence for miniaturized extracorporeal circulation versus conventional cardiopulmonary bypass for coronary revascularization? A trial sequential analysis. *Int J Cardiol* 2015; **201**: 422–3
454. Protsyk V, Rasmussen BS, Guarracino F, Erb J, Turton E, Ender J. Fluid management in cardiac surgery: results of a survey in European cardiac anesthesia departments. *J Cardiothorac Vasc Anesth* 2017; **31**(5): 1624–9
455. Steel R, Bui T. Contemporary Australian priming constituents for adult perfusion centres: a survey. *Perfusion* 2020; **35**(8): 778–85
456. Svendsen ØS, Farstad M, Mongstad A, Haaverstad R, Husby P, Kvalheim VL. Is the use of hydroxyethyl starch as priming solution during cardiac surgery advisable? A randomized, single-center trial. *Perfusion* 2018; **33**(6): 483–9
457. Beukers AM, de Ruijter JAC, Loer SA, Vonk A, Bulte CSE. Effects of crystalloid and colloid priming strategies for cardiopulmonary bypass on colloid oncotic pressure and haemostasis: a meta-analysis. *Interact Cardiovasc Thorac Surg* 2022; **35**(3), ivac127. <https://doi.org/10.1093/icvts/ivac127>
458. Mutter TC, Ruth CA, Dart AB. Hydroxyethyl starch (HES) versus other fluid therapies: effects on kidney function. *Cochrane Database Syst Rev* 2013;(7), CD007594
459. Pesonen E, Vlasov H, Suojaranta R, et al. Effect of 4% albumin solution vs ringer acetate on major adverse events in patients undergoing cardiac surgery with cardiopulmonary bypass: a randomized clinical trial. *JAMA* 2022; **328**(3): 251–8
460. Barbu M, Kolsrud O, Ricksten SE, et al. Dextran- versus crystalloid-based prime in cardiac surgery: a prospective randomized pilot study. *Ann Thorac Surg* 2020; **110**(5): 1541–7
461. Barbu M, Kolsrud O, Radulovic V, et al. Hemostatic effects of a dextran-based priming solution for cardiopulmonary bypass: a secondary analysis of a randomized clinical trial. *Thromb Res* 2023; **223**: 139–45
462. Hanžek I, Tonković D, Margaretić Piljek N, et al. Allergic reactions to colloid fluids in anesthesia. *Psychiatr Danub* 2020; **32**(Suppl 4): 429–31
463. Zacharias M, Mugawar M, Herbison GP, et al. Interventions for protecting renal function in the perioperative period. *Cochrane Database Syst Rev* 2013; **2013**(9), CD003590
464. Ljunggren M, Sköld A, Dardashti A, Hyllén S. The use of mannitol in cardiopulmonary bypass prime solution-Prospective randomized double-blind clinical trial. *Acta Anaesthesiol Scand* 2019; **63**(10): 1298–305
465. Base EM, Standl T, Lassnigg A, et al. Efficacy and safety of hydroxyethyl starch 6% 130/0.4 in a balanced electrolyte solution (Volulyte) during cardiac surgery. *J Cardiothorac Vasc Anesth* 2011; **25**(3): 407–14
466. Ranucci M, Baryshnikova E, Simeone F, Ranucci M, Scolletta S. Moderate-degree acidosis is an independent determinant of postoperative bleeding in cardiac surgery. *Minerva Anestesiol* 2015; **81**(8): 885–93
467. Mansolas N, Qureshi A, Edwards E, et al. Hypocalcaemia induced by priming the cardiopulmonary bypass circuit with Plasma-Lyte 148. *Perfusion* 2018; **33**(4): 329
468. Surabhi S, Kumar M. Comparison of ringer's lactate and plasmalyt-a as cardiopulmonary bypass prime for bypass associated acidosis in valve replacement surgeries. *Ann Card Anaesth* 2021; **24**(1): 36–41
469. Vashisth A, Saleem Y, Darbari A, Gupta A, Lahiri R, Kumar A. Comparative study to assess the effect of priming solutions (Plasmalyte-A and ringer lactate) on acid-base balance during cardiopulmonary bypass for adult cardiac surgery. *Res Cardiovasc Med* 2022; **11**(2): 49–53
470. Gupta S, McEwen C, Basha A, et al. Retrograde autologous priming in cardiac surgery: a systematic review and meta-analysis. *Eur J Cardiothorac Surg* 2021; **60**(6): 1245–56
471. Hensley NB, Gyi R, Zorrilla-Vaca A, et al. Retrograde autologous priming in cardiac surgery: results from a systematic review and meta-analysis. *Anesth Analg* 2021; **132**(1): 100–7
472. A HS, Francis S, Tesdahl EA, Miller R, Nostro A, Mongero LB. The effect of standardizing autologous prime techniques in patients undergoing cardiac surgery with cardiopulmonary bypass. *J Extra Corpor Technol* 2019; **51**(4): 227–37
473. Pattullo SJ, Samson DM. Adult cardiopulmonary bypass in Australian and New Zealand public hospitals: a survey of practice. *Anaesth Intensive Care* 2020; **48**(6): 465–72
474. Vranken NPA, Theelen A, Orbons T, Barenbrug PJC, Weerwind PW. Point-of-Care measurement of Kaolin activated clotting time during cardiopulmonary bypass: a single sample comparison between ACT plus and i-STAT. *J Extra Corpor Technol* 2021; **53**(1): 57–61
475. Nilsson S, Appelblad M, Svenmarker S. Can we rely on the activated clotting time to measure heparin anticoagulation? A clinical evaluation of two ACT monitors. *J Extra Corpor Technol* 2020; **52**(3): 212–7
476. Li H, Serrick C, Rao V, Yip PM. A comparative analysis of four activated clotting time measurement devices in cardiac surgery with cardiopulmonary bypass. *Perfusion* 2021; **36**(6): 610–9
477. Thompson TZ, Kunak RL, Savage NM, Agarwal S, Chazelle J, Singh G. Intraoperative monitoring of heparin: comparison of activated coagulation time and whole blood heparin measurements by different point-of-care devices with heparin concentration by laboratory-performed plasma anti-xa assay. *Lab Med* 2019; **50**(4): 348–56
478. Avidan MS, Alcock EL, Da Fonseca J, et al. Comparison of structured use of routine laboratory tests or near-patient assessment with clinical judgement in the management of bleeding after cardiac surgery. *Br J Anaesth* 2004; **92**(2): 178–86
479. Hoenicke M, Rupp P, Müller-Eising K, et al. Anticoagulation management during multivessel coronary artery bypass grafting: a randomized trial comparing individualized heparin management and conventional hemostasis management. *J Thromb Haemost* 2015; **13**(7): 1196–206

480. Radulovic V, Laffin A, Hansson KM, Backlund E, Baghaei F, Jeppsson A. Heparin and protamine titration does not improve haemostasis after cardiac surgery: a prospective randomized study. *PLoS One* 2015; **10**(7), e0130271
481. Vonk AB, Veerhoek D, van den Brom CE, van Barneveld LJ, Boer C. Individualized heparin and protamine management improves rotational thromboelastometric parameters and postoperative hemostasis in valve surgery. *J Cardiothorac Vasc Anesth* 2014; **28**(2): 235–41
482. Slight RD, Buell R, Nzewi OC, McClelland DB, Mankad PS. A comparison of activated coagulation time-based techniques for anticoagulation during cardiac surgery with cardiopulmonary bypass. *J Cardiothorac Vasc Anesth* 2008; **22**(1): 47–52
483. Li H, Bartoszko J, Serrick C, Rao V, Karkouti K. Titrated versus conventional anticoagulation management for thrombin generation in cardiac surgery: a randomized controlled trial. *Can J Anaesth* 2022; **69**(9): 1117–28
484. Nuttall GA, Smith MM, Smith BB, Christensen JM, Santrach PJ, Schaff HV. A blinded randomized trial comparing standard activated clotting time heparin management to high target active clotting time and individualized Hepcon HMS heparin management in cardiopulmonary bypass cardiac surgical patients. *Ann Thorac Cardiovasc Surg* 2022; **28**(3): 204–13
485. Lax M, Pesonen E, Hiippala S, Schramko A, Lassila R, Raivio P. Heparin dose and point-of-care measurements of hemostasis in cardiac surgery—results of a randomized controlled trial. *J Cardiothorac Vasc Anesth* 2020; **34**(9): 2362–8
486. Chen Y, Phoon PHY, Hwang NC. Heparin resistance during cardiopulmonary bypass in adult cardiac surgery. *J Cardiothorac Vasc Anesth* 2022; **36**(11): 4150–60
487. Levy JH, Ghadimi K, Kizhakkedathu JN, Iba T. What's fishy about protamine? Clinical use, adverse reactions, and potential alternatives. *J Thromb Haemost* 2023; **21**(7): 1714–23
488. Hirsh J, Warkentin TE, Shaughnessy SG, et al. Heparin and low-molecular-weight heparin: mechanisms of action, pharmacokinetics, dosing, monitoring, efficacy, and safety. *Chest* 2001; **119**(1 Suppl): 64s–94s
489. Boer C, Meesters MI, Veerhoek D, Vonk ABA. Anticoagulant and side-effects of protamine in cardiac surgery: a narrative review. *Br J Anaesth* 2018; **120**(5): 914–27
490. Khan NU, Wayne CK, Barker J, Strang T. The effects of protamine overdose on coagulation parameters as measured by the thrombelastograph. *Eur J Anaesthesiol* 2010; **27**(7): 624–7
491. Nybo M, Madsen JS. Serious anaphylactic reactions due to protamine sulfate: a systematic literature review. *Basic Clin Pharmacol Toxicol* 2008; **103**(2): 192–6
492. Hecht P, Besser M, Falter F. Are we able to dose protamine accurately yet? A review of the protamine conundrum. *J Extra Corpor Technol* 2020; **52**(1): 63–70
493. Mochizuki T, Olson PJ, Szlam F, Ramsay JG, Levy JH. Protamine reversal of heparin affects platelet aggregation and activated clotting time after cardiopulmonary bypass. *Anesth Analg* 1998; **87**(4): 781–5
494. Jansa L, Fischer C, Serrick C, Rao V. Protamine test dose: impact on activated clotting time and circuit integrity. *Ann Thorac Surg* 2022; **113**(2): 506–10
495. Noui N, Zogheib E, Walczak K, et al. Anticoagulation monitoring during extracorporeal circulation with the Hepcon/HMS device. *Perfusion* 2012; **27**(3): 214–20
496. Davidsson F, Johagen D, Appelblad M, Svenmarker S. Reversal of heparin after cardiac surgery: protamine titration using a statistical model. *J Cardiothorac Vasc Anesth* 2015; **29**(3): 710–4
497. Hällgren O, Svenmarker S, Appelblad M. Implementing a statistical model for protamine titration: effects on coagulation in cardiac surgical patients. *J Cardiothorac Vasc Anesth* 2017; **31**(2): 516–21
498. Meesters MI, Veerhoek D, de Jong JR, Boer C. A pharmacokinetic model for protamine dosing after cardiopulmonary bypass. *J Cardiothorac Vasc Anesth* 2016; **30**(5): 1190–5
499. Rochon AG, Bélisle S, Couture P, Fortier A, Lebon JS, Deschamps A. In vivo protamine titration using activated coagulation time to neutralize heparin anticoagulation in cardiac surgery: proof of concept. *J Cardiothorac Vasc Anesth* 2020; **34**(9): 2369–74
500. Marchetti M, Zermatten MG, Bertaggia Calderara D, Aliotta A, Alberio L. Heparin-induced thrombocytopenia: a review of new concepts in pathogenesis, diagnosis, and management. *J Clin Med* 2021; **10**(4): 683. <https://doi.org/10.3390/jcm10040683>
501. Revely E, Scala E, Rosner L, et al. How to solve the conundrum of heparin-induced thrombocytopenia during cardiopulmonary bypass. *J Clin Med* 2023; **12**(3): 786. <https://doi.org/10.3390/jcm12030786>
502. Shore-Lesserson L, Baker RA, Ferraris VA, et al. The society of thoracic surgeons, the society of cardiovascular anesthesiologists, and the American society of Extra-Corporeal technology: clinical practice guidelines—anticoagulation during cardiopulmonary bypass. *Ann Thorac Surg* 2018; **105**(2): 650–62
503. Koster A, Faraoni D, Levy JH. Argatroban and bivalirudin for perioperative anticoagulation in cardiac surgery. *Anesthesiology* 2018; **128**(2): 390–400
504. Dyke CM, Smedira NG, Koster A, et al. A comparison of bivalirudin to heparin with protamine reversal in patients undergoing cardiac surgery with cardiopulmonary bypass: the EVOLUTION-ON study. *J Thorac Cardiovasc Surg* 2006; **131**(3): 533–9
505. Cartwright B, Mundell N. Anticoagulation for cardiopulmonary bypass, Part 2: alternatives and pathological states. *BJA Educ* 2023; **23**(7): 256–63
506. Meshulami N, Murthy R, Meyer M, Meyer AD, Kaushik S. Bivalirudin anticoagulation for cardiopulmonary bypass during cardiac surgery. *Perfusion* 2023, 2676591231221708. <https://doi.org/10.1177/02676591231221708>
507. Wanat-Hawthorne A, Tanaka K, Angona R, Feng C, Eaton M. Survey of practice pattern in patients with heparin-induced thrombocytopenia requiring cardiopulmonary bypass. *Anesth Analg* 2021; **133**(5): 1180–6
508. Moreno-Duarte I, Cooter M, Onwuemene OA, Ghadimi K, Welsby IJ. Clinical outcomes of cardiac surgery patients undergoing therapeutic plasma exchange for heparin-induced thrombocytopenia. *Vox Sang* 2021; **116**(2): 217–24
509. Gernhofer YK, Banks DA, Golts E, Pretorius V. Novel use of cangrelor with heparin during cardiopulmonary bypass in patients with heparin-induced thrombocytopenia who require cardiovascular surgery: a case series. *Semin Thorac Cardiovasc Surg* 2020; **32**(4): 763–9

510. Wiberg S, Holmgaard F, Blennow K, et al. Associations between mean arterial pressure during cardiopulmonary bypass and biomarkers of cerebral injury in patients undergoing cardiac surgery: secondary results from a randomized controlled trial. *Interact Cardiovasc Thorac Surg* 2021; **32**(2): 229–35
511. Charlson ME, Peterson JC, Krieger KH, et al. Improvement of outcomes after coronary artery bypass II: a randomized trial comparing intraoperative high versus customized mean arterial pressure. *J Card Surg* 2007; **22**(6): 465–72
512. Gold JP, Charlson ME, Williams-Russo P, et al. Improvement of outcomes after coronary artery bypass. A randomized trial comparing intraoperative high versus low mean arterial pressure. *J Thorac Cardiovasc Surg* 1995; **110**(5): 1302–11
513. Siepe M, Pfeiffer T, Gieringer A, et al. Increased systemic perfusion pressure during cardiopulmonary bypass is associated with less early postoperative cognitive dysfunction and delirium. *Eur J Cardiothorac Surg* 2011; **40**(1): 200–7
514. Miao Q, Wu DJ, Chen X, et al. Target blood pressure management during cardiopulmonary bypass improves lactate levels after cardiac surgery: a randomized controlled trial. *BMC Anesthesiol* 2021; **21**(1): 309
515. McEwen CC, Amir T, Qiu Y, et al. Morbidity and mortality in patients managed with high compared with low blood pressure targets during on-pump cardiac surgery: a systematic review and meta-analysis of randomized controlled trials. *Can J Anaesth* 2022; **69**(3): 374–86
516. Kanji HD, Schulze CJ, Hervas-Malo M, et al. Difference between pre-operative and cardiopulmonary bypass mean arterial pressure is independently associated with early cardiac surgery-associated acute kidney injury. *J Cardiothorac Surg* 2010; **5**: 71
517. Haase M, Bellomo R, Story D, et al. Effect of mean arterial pressure, haemoglobin and blood transfusion during cardiopulmonary bypass on post-operative acute kidney injury. *Nephrol Dial Transplant* 2012; **27**(1): 153–60
518. Hori D, Max L, Laflam A, et al. Blood pressure deviations from optimal mean arterial pressure during cardiac surgery measured with a novel monitor of cerebral blood flow and risk for perioperative delirium: a pilot study. *J Cardiothorac Vasc Anesth* 2016; **30**(3): 606–12
519. Hori D, Nomura Y, Ono M, et al. Optimal blood pressure during cardiopulmonary bypass defined by cerebral autoregulation monitoring. *J Thorac Cardiovasc Surg* 2017; **154**(5): 1590–1598.e2
520. Brown CH, Neufeld KJ, Tian J, et al. Effect of targeting mean arterial pressure during cardiopulmonary bypass by monitoring cerebral autoregulation on postsurgical delirium among older patients: a nested randomized clinical trial. *JAMA Surg* 2019; **154**(9): 819–26
521. Fischer GW, Levin MA. Vasoplegia during cardiac surgery: current concepts and management. *Semin Thorac Cardiovasc Surg* 2010; **22**(2): 140–4
522. Maslow AD, Stearns G, Butala P, Schwartz CS, Gough J, Singh AK. The hemodynamic effects of methylene blue when administered at the onset of cardiopulmonary bypass. *Anesth Analg* 2006; **103**(1): 2–8
523. Papadopoulos G, Sintou E, Siminelakis S, Koletsis E, Baikoussis NG, Apostolakis E. Perioperative infusion of low-dose of vasopressin for prevention and management of vasodilatory vasoplegic syndrome in patients undergoing coronary artery bypass grafting-A double-blind randomized study. *J Cardiothorac Surg* 2010; **5**: 17
524. Cai Y, Mack A, Ladlie BL, Martin AK. The use of intravenous hydroxocobalamin as a rescue in methylene blue-resistant vasoplegic syndrome in cardiac surgery. *Ann Card Anaesth* 2017; **20**(4): 462–4
525. Hiruy A, Ciapala S, Donaldson C, Wang L, Hohlfelder B. Hydroxocobalamin versus methylene blue for the treatment of vasoplegic shock associated with cardiopulmonary bypass. *J Cardiothorac Vasc Anesth* 2023; **37**(11): 2228–35
526. Klijian A, Khanna AK, Reddy VS, et al. Treatment with angiotensin II is associated with rapid blood pressure response and vasopressor sparing in patients with vasoplegia after cardiac surgery: a post-hoc analysis of angiotensin II for the treatment of high-output shock (ATHOS-3) study. *J Cardiothorac Vasc Anesth* 2021; **35**(1): 51–8
527. Papazisi O, Palmen M, Danser AHJ. The use of angiotensin II for the treatment of post-cardiopulmonary bypass vasoplegia. *Cardiovasc Drugs Ther* 2022; **36**(4): 739–48
528. Blessing JM, Riley JB. Lean flow: optimizing cardiopulmonary bypass equipment and flow for obese patients-A technique article. *J Extra Corpor Technol* 2017; **49**(1): 30–5
529. Alston RP, Anderson A, Sanger K. Is body surface area still the best way to determine pump flow rate during cardiopulmonary bypass? *Perfusion* 2006; **21**(3): 139–47
530. Janmahasatian S, Duffull SB, Ash S, Ward LC, Byrne NM, Green B. Quantification of lean bodyweight. *Clin Pharmacokinet* 2005; **44**(10): 1051–65
531. Boer P. Estimated lean body mass as an index for normalization of body fluid volumes in humans. *Am J Physiol* 1984; **247**(4 Pt 2): F632–6
532. Hume R. Prediction of lean body mass from height and weight. *J Clin Pathol* 1966; **19**(4): 389–91
533. Magruder JT, Crawford TC, Harness HL, et al. A pilot goal-directed perfusion initiative is associated with less acute kidney injury after cardiac surgery. *J Thorac Cardiovasc Surg* 2017; **153**(1): 118–125.e1
534. Ranucci M, Romitti F, Isgrò G, et al. Oxygen delivery during cardiopulmonary bypass and acute renal failure after coronary operations. *Ann Thorac Surg* 2005; **80**(6): 2213–20
535. de Somer F, Mulholland JW, Bryan MR, Aloisio T, Van Nooten GJ, Ranucci M. O₂ delivery and CO₂ production during cardiopulmonary bypass as determinants of acute kidney injury: time for a goal-directed perfusion management? *Crit Care* 2011; **15**(4), R192
536. Magruder JT, Dungan SP, Grimm JC, et al. Nadir oxygen delivery on bypass and hypotension increase acute kidney injury risk after cardiac operations. *Ann Thorac Surg* 2015; **100**(5): 1697–703
537. Lannemyr L, Bragadottir G, Hjärpe A, Redfors B, Ricksten SE. Impact of cardiopulmonary bypass flow on renal oxygenation in patients undergoing cardiac operations. *Ann Thorac Surg* 2019; **107**(2): 505–11
538. Ellis RJ, Wisniewski A, Potts R, Calhoun C, Loucks P, Wells MR. Reduction of flow rate and arterial pressure at moderate hypothermia does not result in cerebral dysfunction. *J Thorac Cardiovasc Surg* 1980; **79**(2): 173–80
539. Slogoff S, Reul GJ, Keats AS, et al. Role of perfusion pressure and flow in major organ dysfunction after cardiopulmonary bypass. *Ann Thorac Surg* 1990; **50**(6): 911–8
540. Kolkka R, Hilberman M. Neurologic dysfunction following cardiac operation with low-flow, low-pressure

- cardiopulmonary bypass. *J Thorac Cardiovasc Surg* 1980; **79**(3): 432–7
541. Bennett MJ, Rajakaruna C, Bazerbashi S, Webb G, Gomez-Cano M, Lloyd C. Oxygen delivery during cardiopulmonary bypass (and renal outcome) using two systems of extracorporeal circulation: a retrospective review. *Interact Cardiovasc Thorac Surg* 2013; **16**(6): 760–4
542. Demers P, Elkouri S, Martineau R, Couturier A, Cartier R. Outcome with high blood lactate levels during cardiopulmonary bypass in adult cardiac operation. *Ann Thorac Surg* 2000; **70**(6): 2082–6
543. Smulter N, Lingehall HC, Gustafson Y, et al. Disturbances in oxygen balance during cardiopulmonary bypass: a risk factor for postoperative delirium. *J Cardiothorac Vasc Anesth* 2018; **32**(2): 684–90
544. Svenmarker S, Hannuksela M, Haney M. A retrospective analysis of the mixed venous oxygen saturation as the target for systemic blood flow control during cardiopulmonary bypass. *Perfusion* 2018; **33**(6): 453–62
545. Mukaida H, Matsushita S, Yamamoto T, et al. Oxygen delivery-guided perfusion for the prevention of acute kidney injury: a randomized controlled trial. *J Thorac Cardiovasc Surg* 2023; **165**(2): 750–760.e5
546. Gao P, Liu J, Zhang P, Bai L, Jin Y, Li Y. Goal-directed perfusion for reducing acute kidney injury in cardiac surgery: a systematic review and meta-analysis. *Perfusion* 2023; **38**(3): 591–9
547. Tan A, Newey C, Falter F. Pulsatile perfusion during cardiopulmonary bypass: a literature review. *J Extra Corpor Technol* 2022; **54**(1): 50–60
548. Puis L, Milojevic M, Boer C, et al. 2019 EACTS/EACTA/EBCP guidelines on cardiopulmonary bypass in adult cardiac surgery. *Interactive Cardiovascular Thorac Surg* 2019; **30**(2): 161–202
549. Nam MJ, Lim CH, Kim HJ, et al. A meta-analysis of renal function after adult cardiac surgery with pulsatile perfusion. *Artif Organs* 2015; **39**(9): 788–94
550. Lim CH, Nam MJ, Lee JS, et al. A meta-analysis of pulmonary function with pulsatile perfusion in cardiac surgery. *Artif Organs* 2015; **39**(2): 110–7
551. Wang S, Force M, Moroi MK, Patel S, Kunselman AR, Üндar A. Effects of pulsatile control algorithms for diagonal pump on hemodynamic performance and hemolysis. *Artif Organs* 2019; **43**(1): 60–75
552. Üндar A. Frequency domain analysis and clinical outcomes of pulsatile and non-pulsatile blood flow energy during cardiopulmonary bypass. *Perfusion* 2021; **36**(8): 786–7
553. Dodonov M, Onorati F, Luciani GB, et al. Efficacy of pulsatile flow perfusion in adult cardiac surgery: hemodynamic energy and vascular reactivity. *J Clin Med* 2021; **10**(24)
554. Jiang Q, Sun J, Xu L, et al. Frequency domain analysis and clinical outcomes of pulsatile and non-pulsatile blood flow energy during cardiopulmonary bypass. *Perfusion* 2021; **36**(8): 788–97
555. Tan Z, Besser M, Anderson S, et al. Pulsatile versus nonpulsatile flow during cardiopulmonary bypass: extent of hemolysis and clinical significance. *Asaio J* 2020; **66**(9): 1025–30
556. Graßler A, Bauernschmitt R, Guthoff I, et al. Effects of pulsatile minimal invasive extracorporeal circulation on fibrinolysis and organ protection in adult cardiac surgery—a prospective randomized trial. *J Thorac Dis* 2019; **11**(Suppl 10): S1453–63
557. Moosaeifar S, Mousavizadeh M, Najafi Ghezleh T, et al. The effect of pulsatile versus non-pulsatile flow during cardiopulmonary bypass on cerebral oxygenation: a randomized trial. *Asian Cardiovasc Thorac Ann* 2022; **30**(4): 441–8
558. Veraar CM, Rinösl H, Kühn K, et al. Non-pulsatile blood flow is associated with enhanced cerebrovascular carbon dioxide reactivity and an attenuated relationship between cerebral blood flow and regional brain oxygenation. *Crit Care* 2019; **23**(1): 426
559. O’Neil MP, Alie R, Guo LR, Myers ML, Murkin JM, Ellis CG. Microvascular responsiveness to pulsatile and non-pulsatile flow during cardiopulmonary bypass. *Ann Thorac Surg* 2018; **105**(6): 1745–53
560. Coulson TG, McPhillimey E, Falter F, Abu-Omar Y, Klein AA. The association between pulsatile cardiopulmonary bypass and acute kidney injury after cardiac surgery: a before-and-after study. *J Cardiothorac Vasc Anesth* 2020; **34**(1): 108–13
561. Onorati F, Santarpino G, Presta P, et al. Pulsatile perfusion with intra-aortic balloon pumping ameliorates whole body response to cardiopulmonary bypass in the elderly. *Crit Care Med* 2009; **37**(3): 902–11
562. Onorati F, Santarpino G, Tangredi G, et al. Intra-aortic balloon pump induced pulsatile perfusion reduces endothelial activation and inflammatory response following cardiopulmonary bypass. *Eur J Cardiothorac Surg* 2009; **35**(6): 1012–9
563. Lundemoen S, Kvalheim VL, Svendsen ØS, et al. Intra-aortic counterpulsation during cardiopulmonary bypass impairs distal organ perfusion. *Ann Thorac Surg* 2015; **99**(2): 619–25
564. Osawa EA, Rhodes A, Landoni G, et al. Effect of perioperative goal-directed hemodynamic resuscitation therapy on outcomes following cardiac surgery: a randomized clinical trial and systematic review. *Crit Care Med* 2016; **44**(4): 724–33
565. Li P, Qu LP, Qi D, et al. Significance of perioperative goal-directed hemodynamic approach in preventing postoperative complications in patients after cardiac surgery: a meta-analysis and systematic review. *Ann Med* 2017; **49**(4): 343–51
566. Broadwin M, Palmeri M, Kelting T, et al. Goal directed perfusion is not associated with a decrease in acute kidney injury in patients predicted to be at high risk for acute renal failure after cardiac surgery. *J Extra Corpor Technol* 2022; **54**(2): 128–34
567. Cheng XQ, Zhang JY, Wu H, et al. Outcomes of individualized goal-directed therapy based on cerebral oxygen balance in high-risk patients undergoing cardiac surgery: a randomized controlled trial. *J Clin Anesth* 2020; **67**, 110032
568. Ranucci M, Johnson I, Willcox T, et al. Goal-directed perfusion to reduce acute kidney injury: a randomized trial. *J Thorac Cardiovasc Surg* 2018; **156**(5): 1918–1927.e2
569. Newland RF, Baker RA, Woodman RJ, Barnes MB, Willcox TW. Predictive capacity of oxygen delivery during cardiopulmonary bypass on acute kidney injury. *Ann Thorac Surg* 2019; **108**(6): 1807–14
570. Magruder JT, Weiss SJ, DeAngelis KG, et al. Correlating oxygen delivery on cardiopulmonary bypass with Society of Thoracic Surgeons outcomes following cardiac surgery. *J Thorac Cardiovasc Surg* 2022; **164**(3): 997–1007

571. Mukaida H, Matsushita S, Kuwaki K, et al. Time-dose response of oxygen delivery during cardiopulmonary bypass predicts acute kidney injury. *J Thorac Cardiovasc Surg* 2019; **158**(2): 492–9
572. Oshita T, Hiraoka A, Nakajima K, et al. A better predictor of acute kidney injury after cardiac surgery: the largest area under the curve below the oxygen delivery threshold during cardiopulmonary bypass. *J Am Heart Assoc* 2020; **9**(15), e015566
573. Do-Nguyen CC, Sturmer DL, Yang G, et al. Oxygen delivery thresholds during cardiopulmonary bypass and risk for acute kidney injury. *Ann Thorac Surg* 2023; **116**(3): 607–13
574. Mitrev L, Krickus C, DeChiara J, Huseby R, Desai N, van Helmond N. Association of preoperative pulse pressure and oxygen delivery index during cardiopulmonary bypass with postoperative acute kidney injury. *J Cardiothorac Vasc Anesth* 2022; **36**(11): 4070–6
575. Elsebaie A, Shakeel A, Zhang S, Alarie M, El Tahan M, El-Diasty M. Effect of oxygen delivery during cardiopulmonary bypass on postoperative neurological outcomes in patients undergoing cardiac surgery: a scoping review of the literature. *Perfusion* 2024, 2676591241239279. <https://doi.org/10.1177/02676591241239279>
576. Wang S, Undar A. Vacuum-assisted venous drainage and gaseous microemboli in cardiopulmonary bypass. *J Extra Corpor Technol* 2008; **40**(4): 249–56
577. Colangelo N, Torracca L, Lapenna E, Moriggia S, Crescenzi G, Alfieri O. Vacuum-assisted venous drainage in extrathoracic cardiopulmonary bypass management during minimally invasive cardiac surgery. *Perfusion* 2006; **21**(6): 361–5
578. Wang L, Zhang LJ, Liu J, Hu JF, Xiao LQ, Chen X. Insight into kidney protection by vacuum-assisted venous drainage in adult cardiac operation - a multicenter study. *Circ J* 2023; **87**(4): 551–9
579. Pappalardo F, Corno C, Franco A, et al. Reduction of hemodilution in small adults undergoing open heart surgery: a prospective, randomized trial. *Perfusion* 2007; **22**(5): 317–22
580. Gambino R, Searles B, Darling EM. Vacuum-assisted venous drainage: a 2014 safety survey. *J Extra Corpor Technol* 2015; **47**(3): 160–6
581. Goksedef D, Omeroglu SN, Balkanay OO, et al. Hemolysis at different vacuum levels during vacuum-assisted venous drainage: a prospective randomized clinical trial. *Thorac Cardiovasc Surg* 2012; **60**(4): 262–8
582. Aydin S, Cekmecelioglu D, Celik S, Yerli I, Kirali K. The effect of vacuum-assisted venous drainage on hemolysis during cardiopulmonary bypass. *Am J Cardiovasc Dis* 2020; **10**(4): 473–8
583. Jones TJ, Deal DD, Vernon JC, Blackburn N, Stump DA. Does vacuum-assisted venous drainage increase gaseous microemboli during cardiopulmonary bypass? *Ann Thorac Surg* 2002; **74**(6): 2132–7
584. Fang WC, Helm RE, Krieger KH, et al. Impact of minimum hematocrit during cardiopulmonary bypass on mortality in patients undergoing coronary artery surgery. *Circulation* 1997; **96**(9 Suppl): II-194–199
585. Swaminathan M, Phillips-Bute BG, Conlon PJ, Smith PK, Newman MF, Stafford-Smith M. The association of lowest hematocrit during cardiopulmonary bypass with acute renal injury after coronary artery bypass surgery. *Ann Thorac Surg* 2003; **76**(3): 784–91
586. Habib RH, Zacharias A, Schwann TA, Riordan CJ, Durham SJ, Shah A. Adverse effects of low hematocrit during cardiopulmonary bypass in the adult: should current practice be changed? *J Thorac Cardiovasc Surg* 2003; **125**(6): 1438–50
587. Ranucci M, Di Dedda U, Cotza M, Zamalloa Moreano K. The multifactorial dynamic perfusion index: a predictive tool of cardiac surgery associated acute kidney injury. *Perfusion* 2024; **39**(1): 201–9
588. Arıtürk C, Ozgen ZS, Kilercik M, et al. Comparative effects of hemodilutional anemia and transfusion during cardiopulmonary bypass on acute kidney injury: a prospective randomized study. *Heart Surg Forum* 2015; **18**(4): E154–60
589. Shehata N, Burns LA, Nathan H, et al. A randomized controlled pilot study of adherence to transfusion strategies in cardiac surgery. *Transfusion* 2012; **52**(1): 91–9
590. Mazer CD, Whitlock RP, Fergusson DA, et al. Restrictive or liberal red-cell transfusion for cardiac surgery. *N Engl J Med* 2017; **377**(22): 2133–44
591. Mazer CD, Whitlock RP, Fergusson DA, et al. Six-month outcomes after restrictive or liberal transfusion for cardiac surgery. *N Engl J Med* 2018; **379**(13): 1224–33
592. Ranucci M, Castelvechchio S, Ditta A, Brozzi S, Boncilli A, Baryshnikova E. Transfusions during cardiopulmonary bypass: better when triggered by venous oxygen saturation and oxygen extraction rate. *Perfusion* 2011; **26**(4): 327–33
593. Soliman R, Saad D, Abukhudair W, Abdeldayem S. The neurocognitive outcomes of hemodilution in adult patients undergoing coronary artery bypass grafting using cardiopulmonary bypass. *Ann Card Anaesth* 2022; **25**(2): 133–40
594. Ferraris VA, Brown JR, Despotis GJ, et al. 2011 update to the Society of Thoracic Surgeons and the Society of Cardiovascular Anesthesiologists blood conservation clinical practice guidelines. *Ann Thorac Surg* 2011; **91**(3): 944–82
595. Simancas-Racines D, Arevalo-Rodriguez I, Urrutia G, et al. Leukodepleted packed red blood cells transfusion in patients undergoing major cardiovascular surgical procedure: systematic review and meta-analysis. *Cardiol Res Pract* 2019; **2019**, 7543917
596. Spiess BD. Treating heparin resistance with anti-thrombin or fresh frozen plasma. *Ann Thorac Surg* 2008; **85**(6): 2153–60
597. Williams MR, D'Ambra AB, Beck JR, et al. A randomized trial of antithrombin concentrate for treatment of heparin resistance. *Ann Thorac Surg* 2000; **70**(3): 873–7
598. Lemmer Jr JH, Despotis GJ. Antithrombin III concentrate to treat heparin resistance in patients undergoing cardiac surgery. *J Thorac Cardiovasc Surg* 2002; **123**(2): 213–7
599. Casbard AC, Williamson LM, Murphy MF, Rege K, Johnson T. The role of prophylactic fresh frozen plasma in decreasing blood loss and correcting coagulopathy in cardiac surgery. A systematic review. *Anaesthesia* 2004; **59**(6): 550–8
600. Desborough M, Sandu R, Brunskill SJ, et al. Fresh frozen plasma for cardiovascular surgery. *Cochrane Database Syst Rev* 2015; **2015**(7): CD007614
601. Goetz G, Hawlik K, Wild C. Extracorporeal cytokine adsorption therapy as a preventive measure in cardiac surgery and as a therapeutic add-on treatment in sepsis: an updated systematic review of comparative efficacy and safety. *Crit Care Med* 2021; **49**(8): 1347–57

602. Diab M, Lehmann T, Bothe W, et al. Cytokine hemoadsorption during cardiac surgery versus standard surgical care for infective endocarditis (REMOVE): results from a multicenter randomized controlled trial. *Circulation* 2022; **145**(13): 959–68
603. Naruka V, Salmasi MY, Arjomandi Rad A, et al. Use of cytokine filters during cardiopulmonary bypass: systematic review and meta-analysis. *Heart Lung Circ* 2022; **31**(11): 1493–503
604. Garau I, März A, Sehner S, et al. Hemadsorption during cardiopulmonary bypass reduces interleukin 8 and tumor necrosis factor α serum levels in cardiac surgery: a randomized controlled trial. *Minerva Anesthesiol* 2019; **85**(7): 715–23
605. Taleska Stupica G, Sostaric M, Bozhinovska M, et al. Extracorporeal hemadsorption versus glucocorticoids during cardiopulmonary bypass: a prospective, randomized, controlled trial. *Cardiovasc Ther* 2020; **2020**, 7834173
606. Bernardi MH, Rinoesl H, Dragosits K, et al. Effect of hemoadsorption during cardiopulmonary bypass surgery—a blinded, randomized, controlled pilot study using a novel adsorbent. *Crit Care* 2016; **20**: 96
607. Poli EC, Alberio L, Bauer-Doerries A, et al. Cytokine clearance with CytoSorb® during cardiac surgery: a pilot randomized controlled trial. *Crit Care* 2019; **23**(1): 108
608. Hohn A, Baumann A, Pietroschinsky E, et al. Hemoadsorption: effective in reducing circulating fragments of the endothelial glycocalyx during cardiopulmonary bypass in patients undergoing on-pump cardiac surgery? *Minerva Anesthesiol* 2021; **87**(1): 35–42
609. Gleason TG, Argenziano M, Bavaria JE, et al. Hemoadsorption to reduce plasma-free hemoglobin during cardiac surgery: results of REFRESH I pilot study. *Semin Thorac Cardiovasc Surg* 2019; **31**(4): 783–93
610. Becker S, Lang H, Vollmer Barbosa C, Tian Z, Melk A, Schmidt BMW. Efficacy of CytoSorb®: a systematic review and meta-analysis. *Crit Care* 2023; **27**(1): 215
611. Asch S, Kaufmann TP, Walter M, et al. The effect of perioperative hemadsorption in patients operated for acute infective endocarditis-A randomized controlled study. *Artif Organs* 2021; **45**(11): 1328–37
612. Haidari Z, Wendt D, Thielmann M, et al. Intraoperative hemoadsorption in patients with native mitral valve infective endocarditis. *Ann Thorac Surg* 2020; **110**(3): 890–6
613. Kalisnik JM, Leiler S, Mamdooh H, et al. Single-centre retrospective evaluation of intraoperative hemoadsorption in left-sided acute infective endocarditis. *J Clin Med* 2022; **11**(14): 3954. <https://doi.org/10.3390/jcm11143954>
614. Santer D, Miazza J, Koechlin L, et al. Hemoadsorption during cardiopulmonary bypass in patients with endocarditis undergoing valve surgery: a retrospective single-center study. *J Clin Med* 2021; **10**(4): 564. <https://doi.org/10.3390/jcm10040564>
615. Holmén A, Corderfeldt A, Lannemyr L, Dellgren G, Hansson EC. Whole blood adsorber during CPB and need for vasoactive treatment after valve surgery in acute endocarditis: a randomized controlled study. *J Cardiothorac Vasc Anesth* 2022; **36**(8 Pt B): 3015–20
616. Barry AE, Chaney MA, London MJ. Anesthetic management during cardiopulmonary bypass: a systematic review. *Anesth Analg* 2015; **120**(4): 749–69
617. Zhou JX, Liu J. Dynamic changes in blood solubility of desflurane, isoflurane, and halothane during cardiac surgery. *J Cardiothorac Vasc Anesth* 2001; **15**(5): 555–9
618. Meroni R, Gianni S, Guarnieri M, et al. Feasibility of anesthesia maintenance with sevoflurane during cardiopulmonary bypass: a pilot pharmacokinetics study. *J Cardiothorac Vasc Anesth* 2017; **31**(4): 1210–7
619. Nigro Neto C, De Simone F, Cassara L, et al. Tricks, tips, and literature review on the adapted vaporize system to deliver volatile agents during cardiopulmonary bypass. *Ann Card Anaesth* 2016; **19**(2): 240–4
620. Lockwood GG, Sapsed-Byrne SM, Adams S. A comparison of anaesthetic tensions in arterial blood and oxygenator exhaust gas during cardiopulmonary bypass. *Anaesthesia* 1999; **54**(5): 434–6
621. Ng KT, Alston RP, Just G, McKenzie C. Assessing the depth of isoflurane anaesthesia during cardiopulmonary bypass. *Perfusion* 2018; **33**(2): 148–55
622. Liu EH, Dhara SS. Monitoring oxygenator expiratory isoflurane concentrations and the bispectral index to guide isoflurane requirements during cardiopulmonary bypass. *J Cardiothorac Vasc Anesth* 2005; **19**(4): 485–7
623. Grocott HP, Sato Y, Homi HM, Smith BE. The influence of xenon, nitrous oxide and nitrogen on gas bubble expansion during cardiopulmonary bypass. *Eur J Anaesthesiol* 2005; **22**(5): 353–8
624. Houltz E, Caidahl K, Hellström A, Gustavsson T, Milocco I, Ricksten SE. The effects of nitrous oxide on left ventricular systolic and diastolic performance before and after cardiopulmonary bypass: evaluation by computer-assisted two-dimensional and Doppler echocardiography in patients undergoing coronary artery surgery. *Anesth Analg* 1995; **81**(2): 243–8
625. Kunst G, Klein AA. Peri-operative anaesthetic myocardial preconditioning and protection—cellular mechanisms and clinical relevance in cardiac anaesthesia. *Anaesthesia* 2015; **70**(4): 467–82
626. Kotani Y, Pruna A, Landoni G. Mechanisms of action of the detrimental effects of propofol on survival. *J Cardiothorac Vasc Anesth* 2023; **37**(11): 2176–80
627. Landoni G, Lomivorotov VV, Nigro Neto C, et al. Volatile anesthetics versus total intravenous anesthesia for cardiac surgery. *N Engl J Med* 2019; **380**(13): 1214–25
628. Zangrillo A, Lomivorotov VV, Pasyuga VV, et al. Effect of volatile anesthetics on myocardial infarction after coronary artery surgery: a post hoc analysis of a randomized trial. *J Cardiothorac Vasc Anesth* 2022; **36**(8 Pt A): 2454–62
629. Bonanni A, Signori A, Alicino C, et al. Volatile anesthetics versus propofol for cardiac surgery with cardiopulmonary bypass: meta-analysis of randomized trials. *Anesthesiology* 2020; **132**(6): 1429–46
630. Beverstock J, Park T, Alston RP, et al. A comparison of volatile anesthesia and total intravenous anesthesia (TIVA) effects on outcome from cardiac surgery: a systematic review and meta-analysis. *J Cardiothorac Vasc Anesth* 2021; **35**(4): 1096–105
631. Milne B, John M, Evans R, et al. Comparison between propofol and total inhalational anaesthesia on cardiovascular outcomes following on-pump cardiac surgery in higher-risk patients: a randomised controlled pilot and feasibility study. *Open Heart* 2024; **11**(1), e002630. <https://doi.org/10.1136/openhrt-2024-002630>
632. Kampman JM, Hermanides J, Hollmann MW, et al. Mortality and morbidity after total intravenous anaesthesia

- versus inhalational anaesthesia: a systematic review and meta-analysis. *EClinicalMedicine* 2024; **72**, 102636
633. Kotani Y, Pruna A, Turi S, et al. Propofol and survival: an updated meta-analysis of randomized clinical trials. *Crit Care* 2023; **27**(1): 139
 634. Pagel PS, Crystal GJ. Contradictory findings of two recent meta-analyses: what are we supposed to believe about anesthetic technique in patients undergoing cardiac surgery? *J Cardiothorac Vasc Anesth* 2021; **35**(12): 3841–3
 635. Myers GJ, Voorhees C, Eke B, Johnstone R. The effect of Diprivan (propofol) on phosphorylcholine surfaces during cardiopulmonary bypass—an in vitro investigation. *Perfusion* 2009; **24**(5): 349–55
 636. Hammarén E, Rosenberg PH, Hynynen M. Coating of extracorporeal circuit with heparin does not prevent sequestration of propofol in vitro. *Br J Anaesth* 1999; **82**(1): 38–40
 637. Kuntz MT, Pereira LM, Matte GS, et al. Sequestration of midazolam, fentanyl, and morphine by an ex vivo cardiopulmonary bypass circuit. *ASAIO J* 2021; **67**(12): 1342–8
 638. Tarr TJ, Kent AP. Sequestration of propofol in an extracorporeal circuit. *J Cardiothorac Anesth* 1989; **3**(5 Suppl 1): 75
 639. Hynynen M, Hammarén E, Rosenberg PH. Propofol sequestration within the extracorporeal circuit. *Can J Anaesth* 1994; **41**(7): 583–8
 640. Russell GN, Wright EL, Fox MA, Douglas EJ, Cockshott ID. Propofol-fentanyl anaesthesia for coronary artery surgery and cardiopulmonary bypass. *Anaesthesia* 1989; **44**(3): 205–8
 641. Barbosa RA, Santos SR, White PF, et al. Effects of cardiopulmonary bypass on propofol pharmacokinetics and bispectral index during coronary surgery. *Clinics (Sao Paulo)* 2009; **64**(3): 215–21
 642. Yoshitani K, Kawaguchi M, Takahashi M, Kitaguchi K, Furuya H. Plasma propofol concentration and EEG burst suppression ratio during normothermic cardiopulmonary bypass. *Br J Anaesth* 2003; **90**(2): 122–6
 643. Hammarén E, Yli-Hankala A, Rosenberg PH, Hynynen M. Cardiopulmonary bypass-induced changes in plasma concentrations of propofol and in auditory evoked potentials. *Br J Anaesth* 1996; **77**(3): 360–4
 644. Hiraoka H, Yamamoto K, Okano N, Morita T, Goto F, Horiuchi R. Changes in drug plasma concentrations of an extensively bound and highly extracted drug, propofol, in response to altered plasma binding. *Clin Pharmacol Ther* 2004; **75**(4): 324–30
 645. Dawson PJ, Bjorksten AR, Blake DW, Goldblatt JC. The effects of cardiopulmonary bypass on total and unbound plasma concentrations of propofol and midazolam. *J Cardiothorac Vasc Anesth* 1997; **11**(5): 556–61
 646. Leslie K, Sessler DI, Bjorksten AR, Moayeri A. Mild hypothermia alters propofol pharmacokinetics and increases the duration of action of atracurium. *Anesth Analg* 1995; **80**(5): 1007–14
 647. Mathew PJ, Puri GD, Dhaliwal RS. Propofol requirement titrated to bispectral index: a comparison between hypothermic and normothermic cardiopulmonary bypass. *Perfusion* 2009; **24**(1): 27–32
 648. Takizawa E, Hiraoka H, Takizawa D, Goto F. Changes in the effect of propofol in response to altered plasma protein binding during normothermic cardiopulmonary bypass. *Br J Anaesth* 2006; **96**(2): 179–85
 649. Lee AKY, Kong AYH, Kong CF. Performance of TCI propofol using the schnider model for cardiac surgery on cardiopulmonary bypass—A pilot study. *J Cardiothorac Vasc Anesth* 2018; **32**(2): 723–30
 650. Elgebaly AS, Fathy SM, Sallam AA, Elbarbary Y. Cardioprotective effects of propofol-dexmedetomidine in open-heart surgery: a prospective double-blind study. *Ann Card Anaesth* 2020; **23**(2): 134–41
 651. Hegazy MA, Hegazi RA, Hendawy SR, et al. Cardiac preconditioning effect of ketamine-dexmedetomidine versus fentanyl-propofol during arrested heart revascularization. *Anesth Essays Res* 2020; **14**(2): 312–20
 652. Hudson RJ, Thomson IR, Jassal R. Effects of cardiopulmonary bypass on sufentanil pharmacokinetics in patients undergoing coronary artery bypass surgery. *Anesthesiology* 2004; **101**(4): 862–71
 653. Hudson RJ, Thomson IR, Jassal R, Peterson DJ, Brown AD, Freedman JI. Cardiopulmonary bypass has minimal effects on the pharmacokinetics of fentanyl in adults. *Anesthesiology* 2003; **99**(4): 847–54
 654. Michelsen LG, Holford NH, Lu W, Hoke JF, Hug CC, Bailey JM. The pharmacokinetics of remifentanyl in patients undergoing coronary artery bypass grafting with cardiopulmonary bypass. *Anesth Analg* 2001; **93**(5): 1100–5
 655. Skacel M, Knott C, Reynolds F, Aps C. Extracorporeal circuit sequestration of fentanyl and alfentanil. *Br J Anaesth* 1986; **58**(9): 947–9
 656. Hynynen M. Binding of fentanyl and alfentanil to the extracorporeal circuit. *Acta Anaesthesiol Scand* 1987; **31**(8): 706–10
 657. Gedney JA, Ghosh S. Pharmacokinetics of analgesics, sedatives and anaesthetic agents during cardiopulmonary bypass. *Br J Anaesth* 1995; **75**(3): 344–51
 658. Sprigge JS, Wynands JE, Whalley DG, et al. Fentanyl infusion anesthesia for aortocoronary bypass surgery: plasma levels and hemodynamic response. *Anesth Analg* 1982; **61**(12): 972–8
 659. Kumar K, Crankshaw DP, Morgan DJ, Beemer GH. The effect of cardiopulmonary bypass on plasma protein binding of alfentanil. *Eur J Clin Pharmacol* 1988; **35**(1): 47–52
 660. Subramaniam K, Sciortino C, Ruppert K, et al. Remifentanyl and perioperative glycaemic response in cardiac surgery: an open-label randomised trial. *Br J Anaesth* 2020; **124**(6): 684–92
 661. Winterhalter M, Brandl K, Rahe-Meyer N, et al. Endocrine stress response and inflammatory activation during CABG surgery. A randomized trial comparing remifentanyl infusion to intermittent fentanyl. *Eur J Anaesthesiol* 2008; **25**(4): 326–35
 662. Scherrer V, Lamoureux F, Chaventre C, et al. Reliability of the Minto model for target-controlled infusion of remifentanyl during cardiac surgery with cardiopulmonary bypass. *Br J Anaesth* 2022; **129**(2): 163–71
 663. Cho YJ, Jo WY, Oh H, et al. Performance of the Minto model for the target-controlled infusion of remifentanyl during cardiopulmonary bypass. *Anaesthesia* 2017; **72**(10): 1196–205
 664. Mathew DM, Fusco PJ, Varghese KS, et al. Opioid-free anesthesia versus opioid-based anesthesia in patients undergoing cardiovascular and thoracic surgery: a meta-analysis and systematic review. *Semin Cardiothorac Vasc Anesth* 2023; **27**(3): 162–70
 665. Murphy GS, Szokol JW, Marymont JH, et al. Recovery of neuromuscular function after cardiac surgery:

- pancuronium versus rocuronium. *Anesth Analg* 2003; 96(5): 1301–7
666. Hemmerling TM, Russo G, Bracco D. Neuromuscular blockade in cardiac surgery: an update for clinicians. *Ann Card Anaesth* 2008; 11(2): 80–90
667. Cammu G, Cardinael S, Lahousse S, et al. Muscle relaxation does not influence venous oxygen saturation during cardiopulmonary bypass. *J Clin Anesth* 2007; 19(2): 105–9
668. Rosen DA, Rosen KR. Elimination of drugs and toxins during cardiopulmonary bypass. *J Cardiothorac Vasc Anesth* 1997; 11(3): 337–40
669. Smeulders NJ, Wierda JM, van den Broek L, Gallandat Huet RC, Hennis PJ. Effects of hypothermic cardiopulmonary bypass on the pharmacodynamics and pharmacokinetics of rocuronium. *J Cardiothorac Vasc Anesth* 1995; 9(6): 700–5
670. Buzello W, Schluermann D, Pollmaecher T, Spillner G. Unequal effects of cardiopulmonary bypass-induced hypothermia on neuromuscular blockade from constant infusion of alcuronium, d-tubocurarine, pancuronium, and vecuronium. *Anesthesiology* 1987; 66(6): 842–6
671. Heier T, Caldwell JE. Impact of hypothermia on the response to neuromuscular blocking drugs. *Anesthesiology* 2006; 104(5): 1070–80
672. Iwasaki H, Takagi S, Kitajima O, Oshima Y, Luthe SK, Suzuki T. Plasma rocuronium concentration in cell salvage blood following cardiac surgery: a case series. *J Clin Monit Comput* 2022; 36(4): 1213–7
673. Gerlach RM, Shahul S, Wroblewski KE, et al. Intraoperative use of nondepolarizing neuromuscular blocking agents during cardiac surgery and postoperative pulmonary complications: a prospective randomized trial. *J Cardiothorac Vasc Anesth* 2019; 33(6): 1673–81
674. Bardia A, Treggiari MM, Dai F, et al. Efficacy and safety of sugammadex to shorten time-to-extubation following cardiac surgery: a single-center randomized placebo-controlled trial. *Crit Care Explor* 2022; 4(12), e0821
675. Greenberg SB, Ben-Isvy N, Russell H, Whitney H, Wang C, Minhaj M. A retrospective pilot comparison trial investigating clinical outcomes in cardiac surgical patients who received sugammadex reversal during 2018 to 2021. *J Cardiothorac Vasc Anesth* 2023; 37(8): 1410–7
676. Recco D, Kaul S, Doherty M, McDougal D, Mahmood F, Khabbaz KR. Evaluation of the effects of an extubation protocol with neostigmine on duration of mechanical ventilation after cardiac surgery. *J Cardiothorac Vasc Anesth* 2023; 37(7): 1195–200
677. Fuchs-Buder T, Romero CS, Lewald H, et al. Peri-operative management of neuromuscular blockade: a guideline from the European society of Anaesthesiology and intensive care. *Eur J Anaesthesiol* 2023; 40(2): 82–94
678. Thilen SR, Weigel WA, Todd MM, et al. 2023 American society of Anesthesiologists practice guidelines for monitoring and antagonism of neuromuscular blockade: a report by the American society of Anesthesiologists task force on neuromuscular blockade. *Anesthesiology* 2023; 138(1): 13–41
679. Harper NJN, Cook TM, Garcez T, et al. Anaesthesia, surgery, and life-threatening allergic reactions: management and outcomes in the 6th National Audit Project (NAP6). *Br J Anaesth* 2018; 121(1): 172–88
680. Norawat R, Vohra A, Parkes A, O’Keeffe NJ, Anipindi S, Maybauer MO. Incidence and outcome of anaphylaxis in cardiac surgical patients. *Ann Card Anaesth* 2022; 25(3): 323–9
681. Downing SW, Edmunds Jr LH. Release of vasoactive substances during cardiopulmonary bypass. *Ann Thorac Surg* 1992; 54(6): 1236–43
682. Baikoussis NG, Papakonstantinou NA, Verra C, et al. Mechanisms of oxidative stress and myocardial protection during open-heart surgery. *Ann Card Anaesth* 2015; 18(4): 555–64
683. Poelaert J, Roosens C. Perioperative use of dihydropyridine calcium channel blockers. *Acta Anaesthesiol Scand* 2000; 44(5): 528–35
684. Hashimoto S, Kobayashi A. Clinical pharmacokinetics and pharmacodynamics of glyceryl trinitrate and its metabolites. *Clin Pharmacokinet* 2003; 42(3): 205–21
685. Tai YH, Chu YH, Wu HL, et al. High-dose nitroglycerin administered during rewarming preserves erythrocyte deformability in cardiac surgery with cardiopulmonary bypass. *Microcirculation* 2020; 27(4), e12608
686. Lomivorotov VV, Efremov SM, Kirov MY, Fominskiy EV, Karaskov AM. Low-cardiac-output syndrome after cardiac surgery. *J Cardiothorac Vasc Anesth* 2017; 31(1): 291–308
687. Massé L, Antonacci M. Low cardiac output syndrome: identification and management. *Crit Care Nurs Clin North Am* 2005; 17(4): 375–83
688. Lomivorotov VV, Leonova EA, Belletti A, Shmyrev VA, Landoni G. Calcium administration during weaning from cardiopulmonary bypass: a narrative literature review. *J Cardiothorac Vasc Anesth* 2020; 34(1): 235–44
689. Kikura M, Sato S. The efficacy of preemptive Milrinone or Amrinone therapy in patients undergoing coronary artery bypass grafting. *Anesth Analg* 2002; 94(1): 22–30
690. Omae T, Kakihana Y, Mastunaga A, et al. Hemodynamic changes during off-pump coronary artery bypass anastomosis in patients with coexisting mitral regurgitation: improvement with milrinone. *Anesth Analg* 2005; 101(1): 2–8
691. Feneck RO, Sherry KM, Withington PS, Oduro-Dominah A. Comparison of the hemodynamic effects of milrinone with dobutamine in patients after cardiac surgery. *J Cardiothorac Vasc Anesth* 2001; 15(3): 306–15
692. Landoni G, Biondi-Zoccai G, Greco M, et al. Effects of levosimendan on mortality and hospitalization. A meta-analysis of randomized controlled studies. *Crit Care Med* 2012; 40(2): 634–46
693. Landoni G, Lomivorotov VV, Alvaro G, et al. Levosimendan for hemodynamic support after cardiac surgery. *N Engl J Med* 2017; 376(21): 2021–31
694. Cholley B, Caruba T, Grosjean S, et al. Effect of levosimendan on low cardiac output syndrome in patients with low ejection fraction undergoing coronary artery bypass grafting with cardiopulmonary bypass: the LIC-ORN randomized clinical trial. *JAMA* 2017; 318(6): 548–56
695. Mehta RH, Leimberger JD, van Diepen S, et al. Levosimendan in patients with left ventricular dysfunction undergoing cardiac surgery. *N Engl J Med* 2017; 376(21): 2032–42
696. Zhou X, Hu C, Xu Z, et al. Effect of levosimendan on clinical outcomes in adult patients undergoing cardiac surgery: a meta-analysis of randomized controlled trials. *Interact Cardiovasc Thorac Surg* 2018; 26(6): 1016–26
697. Weber C, Esser M, Eghbalzadeh K, et al. Levosimendan reduces mortality and low cardiac output syndrome in cardiac surgery. *Thorac Cardiovasc Surg* 2020; 68(5): 401–9

698. Levin R, Degrange M, Del Mazo C, Tanus E, Porcile R. Preoperative levosimendan decreases mortality and the development of low cardiac output in high-risk patients with severe left ventricular dysfunction undergoing coronary artery bypass grafting with cardiopulmonary bypass. *Exp Clin Cardiol* 2012; **17**(3): 125–30
699. Maharaj R, Metaxa V. Levosimendan and mortality after coronary revascularisation: a meta-analysis of randomised controlled trials. *Crit Care* 2011; **15**(3), R140
700. Caruba T, Charles-Nelson A, Alexander JH, et al. Prophylactic levosimendan in patients with low ejection fraction undergoing coronary artery bypass grafting: a pooled analysis of two multicentre randomised controlled trials. *Anaesth Crit Care Pain Med* 2022; **41**(4), 101107
701. Ayala R, Gewehr DM, Godoi A, et al. Preoperative levosimendan in patients with severe left ventricular dysfunction undergoing isolated coronary artery bypass grafting: a meta-analysis of randomized controlled trials. *J Cardiothorac Vasc Anesth* 2024; **38**(3): 649–59
702. Khaled M, Almogy AN, Shehata M, Ragab F, Zeineldin K. Effect of levosimendan compared to conventional inotropic agents on hemodynamics and outcome in patient with poor LV function undergoing cardiac surgery. *Open Access Maced J Med Sci* 2019; **7**(19): 3205–10
703. Lenz K, Firlinger F, Buder R. Understanding the differences among inotropes. *Intensive Care Med* 2015; **41**(7): 1388
704. Schmittinger CA, Torgersen C, Luckner G, Schröder DC, Lorenz I, Dünser MW. Adverse cardiac events during catecholamine vasopressor therapy: a prospective observational study. *Intensive Care Med* 2012; **38**(6): 950–8
705. Currihan DA, Hughes RJ, Wright CE, Angus JA, Soeding PF. Vasoconstrictor responses to vasopressor agents in human pulmonary and radial arteries: an in vitro study. *Anesthesiology* 2014; **121**(5): 930–6
706. Shann KG, Likosky DS, Murkin JM, et al. An evidence-based review of the practice of cardiopulmonary bypass in adults: a focus on neurologic injury, glycemic control, hemodilution, and the inflammatory response. *J Thorac Cardiovasc Surg* 2006; **132**(2): 283–90
707. Apostolakis EE, Koletsis EN, Baikoussis NG, Siminelakis SN, Papadopoulos GS. Strategies to prevent intraoperative lung injury during cardiopulmonary bypass. *J Cardiothorac Surg* 2010; **5**: 1. <https://doi.org/10.1186/1749-8090-5-1>
708. Djaiani G, Fedorko L, Borger MA, et al. Continuous-flow cell saver reduces cognitive decline in elderly patients after coronary bypass surgery. *Circulation* 2007; **116**(17): 1888–95
709. Kincaid EH, Jones TJ, Stump DA, et al. Processing scavenged blood with a cell saver reduces cerebral lipid microembolization. *Ann Thorac Surg* 2000; **70**(4): 1296–300
710. Attaran S, McIlroy D, Fabri BM, Pullan MD. The use of cell salvage in routine cardiac surgery is ineffective and not cost-effective and should be reserved for selected cases. *Interact Cardiovasc Thorac Surg* 2011; **12**(5): 824–6
711. De Somer F, Van Belleghem Y, Caes F, et al. Tissue factor as the main activator of the coagulation system during cardiopulmonary bypass. *J Thorac Cardiovasc Surg* 2002; **123**(5): 951–8
712. Aldea GS, Soltow LO, Chandler WL, et al. Limitation of thrombin generation, platelet activation, and inflammation by elimination of cardiotomy suction in patients undergoing coronary artery bypass grafting treated with heparin-bonded circuits. *J Thorac Cardiovasc Surg* 2002; **123**(4): 742–55
713. Albes JM, Stöhr IM, Kaluza M, et al. Physiological coagulation can be maintained in extracorporeal circulation by means of shed blood separation and coating. *J Thorac Cardiovasc Surg* 2003; **126**(5): 1504–12
714. Bauer A, Hausmann H, Schaarschmidt J, et al. Shed-blood-separation and cell-saver: an integral Part of MiECC? Shed-blood-separation and its influence on the perioperative inflammatory response during coronary revascularization with minimal invasive extracorporeal circulation systems—a randomized controlled trial. *Perfusion* 2018; **33**(2): 136–47
715. Rubens FD, Boodhwani M, Mesana T, Wozny D, Wells G, Nathan HJ. The cardiotomy trial: a randomized, double-blind study to assess the effect of processing of shed blood during cardiopulmonary bypass on transfusion and neurocognitive function. *Circulation* 2007; **116**(11 Suppl): I89–97
716. Wang G, Bainbridge D, Martin J, Cheng D. The efficacy of an intraoperative cell saver during cardiac surgery: a meta-analysis of randomized trials. *Anesth Analg* 2009; **109**(2): 320–30
717. van Klarenbosch J, van den Heuvel ER, van Oeveren W, de Vries AJ. Does intraoperative cell salvage reduce postoperative infection rates in cardiac surgery? *J Cardiothorac Vasc Anesth* 2020; **34**(6): 1457–63
718. Assmann A, Beckmann A, Schmid C, et al. Use of extracorporeal circulation (ECLS/ECMO) for cardiac and circulatory failure -A clinical practice Guideline Level 3. *ESC Heart Fail* 2022; **9**(1): 506–18
719. Tian DH, Weller J, Hasmat S, et al. Temperature selection in antegrade cerebral perfusion for aortic arch surgery: a meta-analysis. *Ann Thorac Surg* 2019; **108**(1): 283–91
720. Cefarelli M, Murana G, Surace GG, et al. Elective aortic arch repair: factors influencing neurologic outcome in 791 patients. *Ann Thorac Surg* 2017; **104**(6): 2016–23
721. Di Eusanio M, Wesselink RM, Morshuis WJ, Dossche KM, Schepens MA. Deep hypothermic circulatory arrest and antegrade selective cerebral perfusion during ascending aorta-hemiarch replacement: a retrospective comparative study. *J Thorac Cardiovasc Surg* 2003; **125**(4): 849–54
722. Harrington DK, Walker AS, Kaukuntla H, et al. Selective antegrade cerebral perfusion attenuates brain metabolic deficit in aortic arch surgery: a prospective randomized trial. *Circulation* 2004; **110**(11 Suppl 1): II231–I236
723. Hagl C, Khaladj N, Karck M, et al. Hypothermic circulatory arrest during ascending and aortic arch surgery: the theoretical impact of different cerebral perfusion techniques and other methods of cerebral protection. *Eur J Cardiothorac Surg* 2003; **24**(3): 371–8
724. Griep RB. Cerebral protection during aortic arch surgery. *J Thorac Cardiovasc Surg* 2001; **121**(3): 425–7
725. Hagl C, Ergin MA, Galla JD, et al. Neurologic outcome after ascending aorta-aortic arch operations: effect of brain protection technique in high-risk patients. *J Thorac Cardiovasc Surg* 2001; **121**(6): 1107–21
726. Kazui T, Yamashita K, Washiyama N, et al. Aortic arch replacement using selective cerebral perfusion. *Ann Thorac Surg* 2007; **83**(2): S796–8
727. Misfeld M, Leontyev S, Borger MA, et al. What is the best strategy for brain protection in patients undergoing

- aortic arch surgery? A single center experience of 636 patients. *Ann Thorac Surg* 2012; **93**(5): 1502–8
728. Merkkola P, Tulla H, Ronkainen A, et al. Incomplete circle of Willis and right axillary artery perfusion. *Ann Thorac Surg* 2006; **82**(1): 74–9
729. Malvindi PG, Scrascia G, Vitale N. Is unilateral antegrade cerebral perfusion equivalent to bilateral cerebral perfusion for patients undergoing aortic arch surgery? *Interact Cardiovasc Thorac Surg* 2008; **7**(5): 891–7
730. Krähenbühl ES, Clément M, Reineke D, et al. Antegrade cerebral protection in thoracic aortic surgery: lessons from the past decade. *Eur J Cardiothorac Surg* 2010; **38**(1): 46–51
731. Angeloni E, Benedetto U, Takkenberg JJ, et al. Unilateral versus bilateral antegrade cerebral protection during circulatory arrest in aortic surgery: a meta-analysis of 5100 patients. *J Thorac Cardiovasc Surg* 2014; **147**(1): 60–7
732. Czerny M, Grabenwöger M, Berger T, et al. EACTS/STS Guidelines for diagnosing and treating acute and chronic syndromes of the aortic organ. *Eur J Cardiothorac Surg* 2024; **65**(2), ezad426. <https://doi.org/10.1093/ejcts/ezad426>
733. Ueda Y, Miki S, Kusuhara K, Okita Y, Tahata T, Yamanaka K. Deep hypothermic systemic circulatory arrest and continuous retrograde cerebral perfusion for surgery of aortic arch aneurysm. *Eur J Cardiothorac Surg* 1992; **6**(1): 36–41
734. Ehrlich MP, Hagl C, McCullough JN, et al. Retrograde cerebral perfusion provides negligible flow through brain capillaries in the pig. *J Thorac Cardiovasc Surg* 2001; **122**(2): 331–8
735. Midulla PS, Gandsas A, Sadeghi AM, et al. Comparison of retrograde cerebral perfusion to antegrade cerebral perfusion and hypothermic circulatory arrest in a chronic porcine model. *J Card Surg* 1994; **9**(5): 560–74
736. Sun S, Chien CY, Fan YF, et al. Retrograde cerebral perfusion for surgery of type A aortic dissection. *Asian J Surg* 2021; **44**(12): 1529–34
737. Takagi H, Mitta S, Ando T. A contemporary meta-analysis of antegrade versus retrograde cerebral perfusion for thoracic aortic surgery. *Thorac Cardiovasc Surg* 2019; **67**(5): 351–62
738. Hameed I, Rahouma M, Khan FM, et al. Cerebral protection strategies in aortic arch surgery: a network meta-analysis. *J Thorac Cardiovasc Surg* 2020; **159**(1): 18–31
739. Bavaria JE, Pochettino A. Retrograde cerebral perfusion (RCP) in aortic arch surgery: efficacy and possible mechanisms of brain protection. *Semin Thorac Cardiovasc Surg* 1997; **9**(3): 222–32
740. Day A, Ellis TH. Chloroplast DNA deletions associated with wheat plants regenerated from pollen: possible basis for maternal inheritance of chloroplasts. *Cell* 1984; **39**(2 Pt 1): 359–68
741. Abjigitova D, Veen KM, van Tussenbroek G, et al. Cerebral protection in aortic arch surgery: systematic review and meta-analysis. *Interact Cardiovasc Thorac Surg* 2022; **35**(3): ivac128. <https://doi.org/10.1093/icvts/ivac128>
742. Czerny M, Grabenwöger M, Berger T, et al. EACTS/STS guidelines for diagnosing and treating acute and chronic syndromes of the aortic organ. *Ann Thorac Surg* 2024; **118**(1): 5–115
743. Guo S, Sun Y, Ji B, Liu J, Wang G, Zheng Z. Similar cerebral protective effectiveness of antegrade and retrograde cerebral perfusion during deep hypothermic circulatory arrest in aortic surgery: a meta-analysis of 7023 patients. *Artif Organs* 2015; **39**(4): 300–8
744. Kazui T, Inoue N, Komatsu S. Surgical treatment of aneurysms of the transverse aortic arch. *J Cardiovasc Surg (Torino)* 1989; **30**(3): 402–6
745. Mault JR, Ohtake S, Klingensmith ME, Heinle JS, Greeley WJ, Ungerleider RM. Cerebral metabolism and circulatory arrest: effects of duration and strategies for protection. *Ann Thorac Surg* 1993; **55**(1): 57–63
746. Estrera AL, Miller 3rd CC, Lee TY, Shah P, Safi HJ. Ascending and transverse aortic arch repair: the impact of retrograde cerebral perfusion. *Circulation* 2008; **118**(14 Suppl): S160–6
747. Estrera AL, Garami Z, Miller 3rd CC, et al. Cerebral monitoring with transcranial Doppler ultrasonography improves neurologic outcome during repairs of acute type A aortic dissection. *J Thorac Cardiovasc Surg* 2005; **129**(2): 277–85
748. Wojtczak L, Zólkiewska A, Duszyński J. Energy-storage capacity of the mitochondrial proton-motive force. *Biochim Biophys Acta* 1986; **851**(2): 313–21
749. Benedetto U, Raja SG, Amrani M, et al. The impact of arterial cannulation strategy on operative outcomes in aortic surgery: evidence from a comprehensive meta-analysis of comparative studies on 4476 patients. *J Thorac Cardiovasc Surg* 2014; **148**(6): 2936–43. e1–4
750. De Paulis R, Czerny M, Weltert L, et al. Current trends in cannulation and neuroprotection during surgery of the aortic arch in Europe. *Eur J Cardiothorac Surg* 2015; **47**(5): 917–23
751. Parikh N, Trimarchi S, Gleason TG, et al. Changes in operative strategy for patients enrolled in the International Registry of Acute Aortic Dissection interventional cohort program. *J Thorac Cardiovasc Surg* 2017; **153**(4): S74–9
752. Svensson LG, Blackstone EH, Rajeswaran J, et al. Does the arterial cannulation site for circulatory arrest influence stroke risk? *Ann Thorac Surg* 2004; **78**(4): 1274–84
753. Yan TD, Bannon PG, Bavaria J, et al. Consensus on hypothermia in aortic arch surgery. *Ann Cardiothorac Surg* 2013; **2**(2): 163–8
754. Kamiya H, Hagl C, Kropivnitskaya I, et al. The safety of moderate hypothermic lower body circulatory arrest with selective cerebral perfusion: a propensity score analysis. *J Thorac Cardiovasc Surg* 2007; **133**(2): 501–9
755. Czerny M, Berger T, Della Corte A, et al. Clinical cases referring to the 2023 EACTS/STS Guidelines for diagnosing and treating acute and chronic syndromes of the aortic organ. *Eur J Cardiothorac Surg* 2024; **66**(3), ezae294. <https://doi.org/10.1093/ejcts/ezae294>
756. Englum BR, Andersen ND, Husain AM, Mathew JP, Hughes GC. Degree of hypothermia in aortic arch surgery—optimal temperature for cerebral and spinal protection: deep hypothermia remains the gold standard in the absence of randomized data. *Ann Cardiothorac Surg* 2013; **2**(2): 184–93
757. Kayatta MO, Chen EP. Optimal temperature management in aortic arch operations. *Gen Thorac Cardiovasc Surg* 2016; **64**(11): 639–50
758. Michenfelder JD, Milde JH. The relationship among canine brain temperature, metabolism, and function during hypothermia. *Anesthesiology* 1991; **75**(1): 130–6

759. McCullough JN, Zhang N, Reich DL, et al. Cerebral metabolic suppression during hypothermic circulatory arrest in humans. *Ann Thorac Surg* 1999; **67**(6): 1895–9
760. Ehrlich MP, McCullough JN, Zhang N, et al. Effect of hypothermia on cerebral blood flow and metabolism in the pig. *Ann Thorac Surg* 2002; **73**(1): 191–7
761. Engelman R, Baker RA, Likosky DS, et al. The society of thoracic surgeons, the society of cardiovascular Anesthesiologists, and the American society of ExtraCorporeal technology: clinical practice guidelines for cardiopulmonary bypass—temperature management during cardiopulmonary bypass. *Ann Thorac Surg* 2015; **100**(2): 748–57
762. Minamisawa H, Smith ML, Siesjö BK. The effect of mild hyperthermia and hypothermia on brain damage following 5, 10, and 15 minutes of forebrain ischemia. *Ann Neurol* 1990; **28**(1): 26–33
763. Chopp M, Welch KM, Tidwell CD, Knight R, Helpert JA. Effect of mild hyperthermia on recovery of metabolic function after global cerebral ischemia in cats. *Stroke* 1988; **19**(12): 1521–5
764. Buss MI, McLean RF, Wong BI, et al. Cardiopulmonary bypass, rewarming, and central nervous system dysfunction. *Ann Thorac Surg* 1996; **61**(5): 1423–7
765. Castillo J, Dávalos A, Noya M. Aggravation of acute ischemic stroke by hyperthermia is related to an excitotoxic mechanism. *Cerebrovasc Dis* 1999; **9**(1): 22–7
766. Reith J, Jørgensen HS, Pedersen PM, et al. Body temperature in acute stroke: relation to stroke severity, infarct size, mortality, and outcome. *Lancet* 1996; **347**(8999): 422–5
767. Pacini D, Leone A, Di Marco L, et al. Antegrade selective cerebral perfusion in thoracic aorta surgery: safety of moderate hypothermia. *Eur J Cardiothorac Surg* 2007; **31**(4): 618–22
768. Leshnower BG, Thourani VH, Halkos ME, et al. Moderate versus deep hypothermia with unilateral selective antegrade cerebral perfusion for acute type A dissection. *Ann Thorac Surg* 2015; **100**(5): 1563–8
769. Zierer A, El-Sayed Ahmad A, Papadopoulos N, et al. Fifteen years of surgery for acute type A aortic dissection in moderate-to-mild systemic hypothermia. *Eur J Cardiothorac Surg* 2017; **51**(1): 97–103
770. Bakhtiyar F, Dogan S, Zierer A, et al. Antegrade cerebral perfusion for acute type A aortic dissection in 120 consecutive patients. *Ann Thorac Surg* 2008; **85**(2): 465–9
771. Keeling WB, Tian DH, Leshnower BG, et al. Safety of moderate hypothermia with antegrade cerebral perfusion in total aortic arch replacement. *Ann Thorac Surg* 2018; **105**(1): 54–61
772. Cao L, Guo X, Jia Y, Yang L, Wang H, Yuan S. Effect of deep hypothermic circulatory arrest versus moderate hypothermic circulatory arrest in aortic arch surgery on postoperative renal function: a systematic review and meta-analysis. *J Am Heart Assoc* 2020; **9**(19), e017939
773. Abjigitova D, Notenboom ML, Veen KM, et al. Optimal temperature management in aortic arch surgery: a systematic review and network meta-analysis. *J Card Surg* 2022; **37**(12): 5379–87
774. Manoly I, Uzzaman M, Karangelis D, et al. Neuroprotective strategies with circulatory arrest in open aortic surgery—a meta-analysis. *Asian Cardiovasc Thorac Ann* 2022; **30**(6): 635–44
775. Englum BR, He X, Gulack BC, et al. Hypothermia and cerebral protection strategies in aortic arch surgery: a comparative effectiveness analysis from the STS Adult Cardiac Surgery Database. *Eur J Cardiothorac Surg* 2017; **52**(3): 492–8
776. Wang Y, Ji H. Comparison of two different red blood cell transfusion thresholds on short-term clinical outcomes of patients undergoing aortic surgery with deep hypothermic circulatory arrest. *J Cardiothorac Vasc Anesth* 2016; **30**(5): 1163–6
777. Timpa JG, O'Meara LC, Goldberg KG, et al. Implementation of a multidisciplinary bleeding and transfusion protocol significantly decreases perioperative blood product utilization and improves some bleeding outcomes. *J Extra Corpor Technol* 2016; **48**(1): 11–8
778. Stecker MM. Neurophysiology of surgical procedures for repair of the aortic arch. *J Clin Neurophysiol* 2007; **24**(4): 310–5
779. Zheng F, Sheinberg R, Yee MS, Ono M, Zheng Y, Hogue CW. Cerebral near-infrared spectroscopy monitoring and neurologic outcomes in adult cardiac surgery patients: a systematic review. *Anesth Analg* 2013; **116**(3): 663–76
780. Bergeron EJ, Mosca MS, Aftab M, Justison G, Reece TB. Neuroprotection strategies in aortic surgery. *Cardiol Clin* 2017; **35**(3): 453–65
781. Smith T, Jafrancesco G, Surace G, Morshuis WJ, Tromp SC, Heijmen RH. A functional assessment of the circle of Willis before aortic arch surgery using transcranial Doppler. *J Thorac Cardiovasc Surg* 2019; **158**(5): 1298–304
782. Thudium M, Kornilov E, Hilbert T, Coburn M, Gestrich C. Extended neuromonitoring in aortic arch surgery: a case series. *Anaesthetist* 2021; **70**(Suppl 1): 68–73
783. Pacini D, Pantaleo A, Di Marco L, et al. Visceral organ protection in aortic arch surgery: safety of moderate hypothermia. *Eur J Cardiothorac Surg* 2014; **46**(3): 438–43
784. Hajjar LA, Almeida JP, Fukushima JT, et al. High lactate levels are predictors of major complications after cardiac surgery. *J Thorac Cardiovasc Surg* 2013; **146**(2): 455–60
785. Stephan H, Weyland A, Kazmaier S, Henze T, Menck S, Sonntag H. Acid-base management during hypothermic cardiopulmonary bypass does not affect cerebral metabolism but does affect blood flow and neurological outcome. *Br J Anaesth* 1992; **69**(1): 51–7
786. Patel RL, Turtle MR, Chambers DJ, James DN, Newman S, Venn GE. Alpha-stat acid-base regulation during cardiopulmonary bypass improves neuropsychologic outcome in patients undergoing coronary artery bypass grafting. *J Thorac Cardiovasc Surg* 1996; **111**(6): 1267–79
787. Murkin JM, Martzke JS, Buchan AM, Bentley C, Wong CJ. A randomized study of the influence of perfusion technique and pH management strategy in 316 patients undergoing coronary artery bypass surgery. II. Neurologic and cognitive outcomes. *J Thorac Cardiovasc Surg* 1995; **110**(2): 349–62
788. Li Q, Yang J, Zhang J, et al. Effect of perioperative glucose-insulin-potassium therapy in patients undergoing on-pump cardiac surgery: a meta-analysis. *Heart Surg Forum* 2020; **23**(1): E063–9
789. Zhao K, Zhang Y, Li J, et al. Modified glucose-insulin-potassium regimen provides cardioprotection with improved tissue perfusion in patients undergoing

- cardiopulmonary bypass surgery. *J Am Heart Assoc* 2020; 9(6), e012376
790. De Oliveira Jr GS, Knautz JS, Sherwani S, McCarthy RJ. Systemic magnesium to reduce postoperative arrhythmias after coronary artery bypass graft surgery: a meta-analysis of randomized controlled trials. *J Cardiothorac Vasc Anesth* 2012; 26(4): 643–50
 791. Klinger RY, Thunberg CA, White WD, et al. Intraoperative magnesium administration does not reduce postoperative atrial fibrillation after cardiac surgery. *Anesth Analg* 2015; 121(4): 861–7
 792. Sharma S, Angral R, Saini H. Effect of prophylaxis of amiodarone and magnesium to prevent atrial fibrillation in patients with rheumatic valve disease undergoing mitral valve replacement surgery. *Anesth Essays Res* 2020; 14(2): 189–93
 793. Soliman R, Abukhudair W. The perioperative effect of magnesium sulfate in patients with concentric left ventricular hypertrophy undergoing cardiac surgery: a double-blinded randomized study. *Ann Card Anaesth* 2019; 22(3): 246–53
 794. Bhudia SK, Cosgrove DM, Naugle RI, et al. Magnesium as a neuroprotectant in cardiac surgery: a randomized clinical trial. *J Thorac Cardiovasc Surg* 2006; 131(4): 853–61
 795. Mathew JP, White WD, Schinderle DB, et al. Intraoperative magnesium administration does not improve neurocognitive function after cardiac surgery. *Stroke* 2013; 44(12): 3407–13
 796. Appoo JJ, Ralley F, Baslaim G, de Varennes B. Anesthesia for deep hypothermic circulatory arrest in adults: experience with the first 50 patients. *J Cardiothorac Vasc Anesth* 1998; 12(3): 260–5
 797. Hirotani T, Kameda T, Kumamoto T, Shiota S. Aortic arch repair using hypothermic circulatory arrest technique associated with pharmacological brain protection. *Eur J Cardiothorac Surg* 2000; 18(5): 545–9
 798. Hirotani T, Kameda T, Kumamoto T, Shiota S, Yamano M. Protective effect of thiopental against cerebral ischemia during circulatory arrest. *Thorac Cardiovasc Surg* 1999; 47(4): 223–8
 799. Harris B, Manecke GR, Niemann J, Madani M, Jamieson S. Deep hypothermia and the vascular response to thiopental. *J Cardiothorac Vasc Anesth* 2006; 20(5): 678–83
 800. Boer F, Bovill JG, Ros P, van Ommen H. Effect of thiopentone, etomidate and propofol on systemic vascular resistance during cardiopulmonary bypass. *Br J Anaesth* 1991; 67(1): 69–72
 801. Stone JG, Young WL, Marans ZS, et al. Cardiac performance preserved despite thiopental loading. *Anesthesiology* 1993; 79(1): 36–41
 802. Nussmeier NA, Arlund C, Slogoff S. Neuropsychiatric complications after cardiopulmonary bypass: cerebral protection by a barbiturate. *Anesthesiology* 1986; 64(2): 165–70
 803. Zaidan JR, Klochany A, Martin WM, Ziegler JS, Harless DM, Andrews RB. Effect of thiopental on neurologic outcome following coronary artery bypass grafting. *Anesthesiology* 1991; 74(3): 406–11
 804. Krüger T, Hoffmann I, Blettner M, Borger MA, Schlensak C, Weigang E. Intraoperative neuroprotective drugs without beneficial effects? Results of the German registry for acute aortic dissection type A (GERAADA). *Eur J Cardiothorac Surg* 2013; 44(5): 939–46
 805. Monaco F, Di Prima AL, Kim JH, et al. Management of challenging cardiopulmonary bypass separation. *J Cardiothorac Vasc Anesth* 2020; 34(6): 1622–35
 806. Rance G, Arney D, Srey R, Goldman JM, Zenati MA. Establishing a ventilator-heart lung machine communication bridge to mitigate errors when weaning from bypass. *J Extra Corpor Technol* 2019; 51(1): 38–40
 807. Licker M, Diaper J, Cartier V, et al. Clinical review: management of weaning from cardiopulmonary bypass after cardiac surgery. *Ann Card Anaesth* 2012; 15(3): 206–23
 808. Vakamudi M. Weaning from cardiopulmonary bypass: problems and remedies. *Ann Card Anaesth* 2004; 7(2): 178–85
 809. Cui WW, Ramsay JG. Pharmacologic approaches to weaning from cardiopulmonary bypass and extracorporeal membrane oxygenation. *Best Pract Res Clin Anaesthesiol* 2015; 29(2): 257–70
 810. Ogden SR, Culp Jr WC, Villamaria FJ, Ball TR. Developing a checklist: consensus via a modified Delphi technique. *J Cardiothorac Vasc Anesth* 2016; 30(4): 855–8
 811. Bruppacher HR, Alam SK, LeBlanc VR, et al. Simulation-based training improves physicians' performance in patient care in high-stakes clinical setting of cardiac surgery. *Anesthesiology* 2010; 112(4): 985–92
 812. Lorusso R, Raffa GM, Alenizy K, et al. Structured review of post-cardiotomy extracorporeal membrane oxygenation: part 1-Adult patients. *J Heart Lung Transplant* 2019; 38(11): 1125–43
 813. Denault AY, Tardif JC, Mazer CD, Lambert J. Difficult and complex separation from cardiopulmonary bypass in high-risk cardiac surgical patients: a multicenter study. *J Cardiothorac Vasc Anesth* 2012; 26(4): 608–16
 814. Bernard F, Denault A, Babin D, et al. Diastolic dysfunction is predictive of difficult weaning from cardiopulmonary bypass. *Anesth Analg* 2001; 92(2): 291–8
 815. Barach P, Johnson JK, Ahmad A, et al. A prospective observational study of human factors, adverse events, and patient outcomes in surgery for pediatric cardiac disease. *J Thorac Cardiovasc Surg* 2008; 136(6): 1422–8
 816. Lorusso R, Whitman G, Milojevic M, et al. 2020 EACTS/ELSO/STS/AATS expert consensus on post-cardiotomy extracorporeal life support in adult patients. *Eur J Cardiothorac Surg* 2021; 59(1): 12–53. <https://doi.org/10.1093/ejcts/ezaa283>
 817. Mariani S, Heuts S, van Bussel BCT, et al. Patient and management variables associated with survival after postcardiotomy extracorporeal membrane oxygenation in adults: the PELS-1 multicenter cohort study. *J Am Heart Assoc* 2023; 12(14), e029609
 818. Khorsandi M, Dougherty S, Bouamra O, et al. Extracorporeal membrane oxygenation for refractory cardiogenic shock after adult cardiac surgery: a systematic review and meta-analysis. *J Cardiothorac Surg* 2017; 12(1): 55
 819. Luo L, Wang D, Chen M, Li M. [Effects of reinfusion of the remaining blood filtered by leukocyte depletion filter on postoperative cellular immune function after cardiopulmonary bypass]. *Zhonghua Wei Zhong Bing Ji Jiu Yi Xue* 2019; 31(8): 989–93
 820. Yan S, Zhao Y, Lou S. Ultrafiltration and reinfusion of residual cardiopulmonary bypass pump blood: a prospective non-randomized controlled study. *Artif Organs* 2019; 43(7): 641–6
 821. Olsson A, Alfredsson J, Ramström S, et al. Better platelet function, less fibrinolysis and less hemolysis in re-

- transfused residual pump blood with the Ringer's chase technique—a randomized pilot study. *Perfusion* 2018; **33**(3): 185–93
822. Campbell J, Holland C, Richens D, Skinner H. Impact of cell salvage during cardiac surgery on the thrombelastometric coagulation profile: a pilot study. *Perfusion* 2012; **27**(3): 221–4
823. Scrascia G, Rotunno C, Nanna D, et al. Pump blood processing, salvage and re-transfusion improves hemoglobin levels after coronary artery bypass grafting, but affects coagulative and fibrinolytic systems. *Perfusion* 2012; **27**(4): 270–7
824. Neef V, Vo L, Herrmann E, et al. The association between intraoperative cell salvage and red blood cell transfusion in cardiac surgery—an observational study in a patient blood management centre. *Anaesthesiol Intensive Ther* 2021; **53**(1): 1–9
825. Daane CR, Golab HD, Meeder JH, Wijers MJ, Bogers AJ. Processing and transfusion of residual cardiopulmonary bypass volume: effects on haemostasis, complement activation, postoperative blood loss and transfusion volume. *Perfusion* 2003; **18**(2): 115–21
826. Whitlock R, Mathew J, Eikelboom J, Al-Saleh AM, Yuan F, Teoh K. Processed residual pump blood in cardiac surgery: the Processed Residual Blood in Cardiac surgery trial. *Transfusion* 2013; **53**(7): 1487–92
827. Luciani GB, Menon T, Vecchi B, Auriemma S, Mazzucco A. Modified ultrafiltration reduces morbidity after adult cardiac operations: a prospective, randomized clinical trial. *Circulation* 2001; **104**(12 Suppl 1): I253–9
828. Eichert I, Isgro F, Kiessling AH, Saggau W. Cell saver, ultrafiltration and direct transfusion: comparative study of three blood processing techniques. *Thorac Cardiovasc Surg* 2001; **49**(3): 149–52
829. Vonk AB, Muntajit W, Bhagirath P, et al. Residual blood processing by centrifugation, cell salvage or ultrafiltration in cardiac surgery: effects on clinical hemostatic and ex-vivo rheological parameters. *Blood Coagul Fibrinolysis* 2012; **23**(7): 622–8
830. Pillay K, Perumal S. Intraoperative cell saving: is the solution the actual problem? *J Extra Corpor Technol* 2021; **53**(1): 62–7
831. Meaney ME. Error reduction, patient safety and institutional ethics committees. *J Law Med Ethics* 2004; **32**(2): 358–64. 192
832. de Almeida CE, Carraretto AR, Curi EF, Marques LM, Abatti RE. Malfunction of the extracorporeal circulation system: case report. *Rev Bras Anesthesiol* 2011; **61**(6): 777–85
833. Hjärpe AK, Reinsfelt B. Epoprostenol for the treatment of increasing oxygenator pressure drop during cardiopulmonary bypass. A case report. *Perfusion* 2018; **33**(3): 228–31
834. Hjärpe AK, Jeppsson A, Lannemyr L, Lindgren M. Risk factors and treatment of oxygenator high-pressure excursions during cardiopulmonary bypass. *Perfusion* 2023; **38**(1): 156–64. <https://doi.org/10.1177/02676591211043700>
835. Alwardt CM, Wilson DS, Pajaro OE. Unexplained obstruction of an integrated cardiotomy filter during cardiopulmonary bypass. *J Extra Corpor Technol* 2017; **49**(1): 59–63
836. Hargrove M, Ramish BC, O'Donnell A, Aherne T. Electrical failure during cardiopulmonary bypass: an evaluation of incidence, causes, management and guidelines for preventative measures. *Perfusion* 2002; **17**(5): 369–72
837. Jenkins OF, Morris R, Simpson JM. Australasian perfusion incident survey. *Perfusion* 1997; **12**(5): 279–88
838. Newling R, Morris R. SMART tubing presents an increased risk of disconnection during extracorporeal circulation. *J Extra Corpor Technol* 2005; **37**(4): 400–1
839. Myers GJ, Weighell PR, McCloskey BJ, Holt AM, McTeer S, Maxwell SL. A multicenter investigation into the occurrence of high-pressure excursions. *J Extra Corpor Technol* 2003; **35**(2): 127–32
840. Ram H, Dwarakanath S, Green AE, Steyn J, Hessel 2nd EA. Iatrogenic aortic dissection associated with cardiac surgery: a narrative review. *J Cardiothorac Vasc Anesth* 2021; **35**(10): 3050–66
841. Davila RM, Rawles T, Mack MJ. Venoarterial air embolus: a complication of vacuum-assisted venous drainage. *Ann Thorac Surg* 2001; **71**(4): 1369–71
842. Quintero OL, Giraldo JC, Sandoval NF. Successful management of massive air embolism during cardiopulmonary bypass using multimodal neuroprotection strategies. *Semin Cardiothorac Vasc Anesth* 2019; **23**(3): 324–32
843. Muth CM, Shank ES. Gas embolism. *N Engl J Med* 2000; **342**(7): 476–82
844. Fouilloux V, Gsell T, Lebel S, Kreitmann B, Berdah S. Assessment of team training in management of adverse acute events occurring during cardiopulmonary bypass procedure: a pilot study based on an animal simulation model (Fouilloux, Team training in cardiac surgery). *Perfusion* 2014; **29**(1): 44–52
845. Sistino JJ, Michaud NM, Sievert AN, Shackelford AG. Incorporating high fidelity simulation into perfusion education. *Perfusion* 2011; **26**(5): 390–4
846. Tokumine A, Ninomiya S, Tokaji M, Kurosaki T, Tomizawa Y. Evaluation of basic perfusion techniques, ECCSIM-Lite simulator. *J Extra Corpor Technol* 2010; **42**(2): 139–44
847. Trew A, Searles B, Smith T, Darling EM. Fatigue and extended work hours among cardiovascular perfusionists: 2010 Survey. *Perfusion* 2011; **26**(5): 361–70
848. Hodge AB, Snyder AC, Fernandez AL, Boan AD, Malek AM, Sistino JJ. The effect of acute sleep deprivation and fatigue in cardiovascular perfusion students: a mixed methods study. *J Extra Corpor Technol* 2012; **44**(3): 116–25
849. Merkle F, Kurtovic D, Starck C, Pawelke C, Gierig S, Falk V. Evaluation of attention, perception, and stress levels of clinical cardiovascular perfusionists during cardiac operations: a pilot study. *Perfusion* 2019; **34**(7): 544–51
850. de Lind van Wijngaarden RAF, Siregar S, Legué J, et al. Developing a quality standard for verbal communication during CABG procedures. *Semin Thorac Cardiovasc Surg* 2019; **31**(3): 383–91

Abbreviations

AAGA: Accidental awareness during general anaesthesia
 ABP: Arterial blood pressure
 ACP: Antegrade cerebral perfusion
 ACT: Activated clotting time
 AE: Adverse effect/event
 AFib: Atrial fibrillation
 AI: Artificial intelligence

AKI: Acute kidney injury	MAP: Mean arterial pressure
ALF: Arterial line filter	MHCA: Moderate hypothermic circulatory arrest
ANP: Atrial natriuretic peptide	MI: Myocardial infarction
AOC: Area over the curve	MiECC: Minimally invasive extracorporeal circulation
aPTT: Activated partial thromboplastin time	MUF: Modified ultrafiltration
AT: Antithrombin	NAC: N-Acetylcysteine
AUC: Area under the curve	NIRS: Near-infrared spectroscopy
AVR: Aortic valve replacement	NO: Nitric oxide
bACP: Bilateral antegrade cerebral perfusion	NPP: Non-pulsatile perfusion
BIS: Bispectral index	NTM: Non-tuberculous mycobacterium
BSA: Body surface area	O ₂ ER: Oxygen extraction ratio
CABG: Coronary artery bypass grafting	OR: Odds ratio
CCB: Calcium channel blocker	PAC: Pulmonary artery catheter
CECC: Conventional extracorporeal circulation	PEEP: Positive end-expiratory pressure
CKD: Chronic kidney disease	pfHb: Plasma-free haemoglobin
CO: Cardiac output	PMEA: Poly-2-methoxyethyl acrylate
CO ₂ : Carbon dioxide	PND: Permanent neurological dysfunction
CPAP: Continuous positive airway pressure	PNDmc: Mortality-corrected permanent neurological dysfunction
CPB: Cardiopulmonary bypass	POCD: Postoperative cognitive decline
CS: Cell salvage	PP: Pulsatile perfusions
CUF: Conventional ultrafiltration	PPC: Phosphorylcholine
DEHP: Di(2-ethylhexyl) phthalate	PRBC: Packed red blood cells
DHCA: Deep hypothermic circulatory arrest	PSI: Patient state index
DO ₂ : Oxygen delivery	PSM: Propensity score matching
DTI: Direct thrombin inhibitor	PVC: Polyvinyl chloride
EACTAIC: European Association of Cardiothoracic Anaesthesiology and Intensive Care	RAP: Retrograde autologous priming
EACTS: European Association for Cardio-Thoracic Surgery	RBV: Residual blood volume
EBCP: European Board of Cardiovascular Perfusion	RCP: Retrograde cerebral perfusion
ECC: Extracorporeal circulation	RCT: Randomized controlled trial
ECDC: European Centre for Disease Prevention and Control	RD: Risk difference
ECLS: Extracorporeal life support	RIPC: Remote ischaemic preconditioning
ECMO: Extracorporeal membrane oxygenation	RR: Risk ratio
EEG: Electroencephalogram	RRT: Renal replacement therapy
eGFR: Estimated glomerular filtration rate	rScO ₂ : Regional cerebral oxygen saturation
FFP: Fresh frozen plasma	RV: Right ventricle
GDP: Goal-directed perfusion	SIRS: Systemic inflammatory response syndrome
HA: Haemoadsorption	SLR: Systematic literature review
Hb: Haemoglobin	SMB: Shed mediastinal blood
HCT: Haematocrit	SMD: Standardized mean difference
HCU: Heater-cooler unit	STS: Society of Thoracic Surgeons
HIT: Heparin-induced thrombocytopenia	SVRI: Systemic vascular resistance index
HPE: High-pressure excursion	TCI: Target-controlled infusion
HTK: Histidine-tryptophan-ketoglutarate	TNF: Tumour necrosis factor
IABP: Intra-aortic balloon pump	TOE: Transoesophageal echocardiography
iAD: Iatrogenic aortic dissection	TOTM: Trioctyl trimellitate
ICU: Intensive care unit	uACP: Unilateral antegrade cerebral perfusion
IE: Infective endocarditis	UF: Ultrafiltration
IL: Interleukin	UFH: Unfractionated heparin
LCOS: Low cardiac output syndrome	VAVD: Vacuum-assisted venous drainage
LDF: Leucodepletion filter	VCM: Vital capacity manoeuvres
LV: Left ventricle	VO ₂ : Oxygen consumption
LVEF: Left ventricular ejection fraction	WMD: Weighted mean difference
	ZBUF: Zero-balanced ultrafiltration

Handling Editor: Hugh C Hemmings Jr